CITY EDITION.

The Daily Courier

PRICE, ONE CENT.

Sworn Average Daily Circulation Last Week 7,023.

VOL. 13, NO. 111. CONNELLSVILLE, PA., SATURDAY EVENING, MARCH 20, 1915. EIGHT PAGES.

FATE OF TURKISH CAPITAL HANGS IN THE BALANCE NOW

Attacked on One Side By Russians and Other by Allied Fleet.

BRITAIN AND FRANCE HARD HIT

Loss of Three Battleships Convinces the Attackers That Dardanelles Can Only be Won Through Co-Operation of Effective Land Force.

By Associated Press.

LONDON, March 20.—With the Russian Black Sea fleet [illegible] the Bosporus at the door of Constantinople and six allied battleships within the [illegible] bombardment of the Turkish positions in the Dardanelles the fate of the Turkish capital [illegible] in the balance.

[illegible] the Seventh [illegible] [illegible] the [illegible] the Turkish [illegible] [illegible].

The report of the British admiralty [illegible] news of the sinking of the [illegible] two British and one French battleships [illegible] [illegible] this [illegible] that the strait will not be won until the naval operations are supported by effective land forces. [illegible] of Turkey was interrupted by [illegible] [illegible] that the [illegible] will [illegible] push through rapidly as [illegible].

The French admiralty while ex[illegible] that some mem[illegible] of the crew of the battleship Bouvet [illegible] [illegible] [illegible] the battle [illegible] [illegible] of March 18.

[illegible] Turkish [illegible] [illegible] [illegible] [illegible] [illegible].

[illegible]

The Germans still are bombarding [illegible] with [illegible] according [illegible] Russians who claim to have [illegible] the [illegible] [illegible] of the [illegible].

Neither side reports any important [illegible] on the western front during the [illegible] week.

TWO AMERICAN BOYS ENLIST WITH BRITISH

NEW YORK, March 20.—Passengers [illegible] of the British steamer Lapland which arrived here today from Liverpool [illegible] [illegible] in the Irish [illegible] two British torpedo [illegible] which escorted the Lapland and [illegible] submarine. The Lapland [illegible] from the coal strike.

The Lapland picked up her escort [illegible] the entrance to Liverpool [illegible] the steamer sailed [illegible] reports were [illegible] that submarines were nearby. The [illegible] [illegible] from [illegible] [illegible] [illegible] [illegible] [illegible] [illegible] through the water [illegible] saw that it went wide of its [illegible].

No torpedo was discharged at the [illegible] as far as could be learned. [illegible] the [illegible] [illegible] [illegible] Lapland's captain ordered full speed [illegible] and the steamer shot forward [illegible] to afford the [illegible] [illegible] [illegible] [illegible] [illegible] the safety of the passengers.

The Lapland carried 117 passengers. In the second cabin were two American youths [illegible] who [illegible] [illegible] [illegible] [illegible].

[illegible] FRENCH VILLAGES [illegible]

LONDON, March 20.—[illegible] [illegible] [illegible] [illegible] small villages [illegible] [illegible].

BEATEN UP 17 TIMES, WIFE IS GIVEN A DIVORCE

Court Awards Decree to Mrs. Peter L. Beacher; Maxim Bartlett Is Sent to Institution.

Special to The Courier.

UNIONTOWN, March 20.—A divorce was granted today by Judge Van Swearingen to Florence Beacher, daughter of Mr. and Mrs. [illegible] of [illegible] Bullskin township, from Peter L. Beacher of [illegible]. The couple were married on November 14, 1911 and lived in Francis [illegible] Connellsville [illegible] [illegible]. Mrs. Beacher alleged that she was beaten by her husband on April [illegible], 1912; prior to that day she said he had beaten her 17 times and on that occasion dragged her over the floor by the hair.

Maxim Bartlett of Dunbar, known as the "Philadelphia Kid," was today committed to the Polk Institute for the Feeble Minded. After trying several times to commit suicide in the county jail the girl was committed to St. Francis Hospital in Pittsburg for treatment. The authorities there advised the court that he had a disease but was a high grade imbecile.

Permission was granted by court to [illegible] in behalf of Burton S. Meyers and James W. Meyers, executors of the estate of Samuel Meyers, to file [illegible] for $4,430 against James [illegible] now in receivership.

William Jackson, a negro, known as "White Chill," was [illegible] by Judge Umbel to serve from four to six years in the penitentiary for carrying drugs to prisoners in the county jail. Lewis Banks, another negro, [illegible] [illegible], cocaine and liquor with other [illegible] was committed to Huntingdon Reformatory.

Nathaniel [illegible] [illegible] [illegible] [illegible] [illegible] [illegible].

BANK NOT AFFECTED

Treasury Officials Have Discontinued Moves of Thompson's Creditors.

WASHINGTON, March 20.—The [illegible] [illegible] in the Fayette county [illegible] [illegible] [illegible] [illegible] premises [illegible] [illegible] in any way affect the [illegible] National Bank of Uniontown [illegible] in the hands of a receiver [illegible] [illegible] with the receivership [illegible] [illegible] the depositors of the institution according to treasury officials who are following the course of events in Uniontown. Receiver [illegible] Smith, it is understood, has [illegible] [illegible] [illegible] [illegible] [illegible] advices had [illegible] [illegible].

[illegible] [illegible] [illegible] [illegible] [illegible] [illegible] [illegible] set forth, and in the near future.

OIL DROPS AGAIN

Cuts Range from Two to Five Cents on Some Grades.

By Associated Press.

PITTSBURG, March 20.—The second cut in the price of crude oil within a week was announced here today when the principal purchasing agencies posted the following quotations: [illegible] $1.40; Mercer Black and New Castle, 81 cents; [illegible], 51 [illegible] [illegible] [illegible].

The new prices represent a cut of two cents on Pennsylvania crude [illegible] [illegible] and two cents on the [illegible]. [illegible] which remains unchanged.

61 MEN SAVED

They Are Rescued When French Battleship Bouvet Sinks.

By Associated Press.

PARIS, March 20.—Official announcement was made this afternoon that 61 men have been saved from the crew of the French battleship Bouvet, sunk in the Dardanelles March 18. The losses of the other French ship in this action are declared to be light.

The Bouvet in time of peace had a complement of 621 men. It is the custom, however, to increase the number of men on such vessels in time of war.

RATE CASES OPENED.

Express Companies Will Have Chance to Boost Their Tariffs.

WASHINGTON, March 20.—Formal orders reopening the express rate cases, requested in the petition filed a few days ago by four of the principal express companies, were issued today by the Interstate Commerce Commission.

Hearings will be held at dates to be named later. Pending such hearings, however, no changes in rates may be made.

CATTLE BAN DECLARED.

None May Be Shipped Into West Virginia.

CHARLESTON, W. Va., March 20.—Shipment of live stock into West Virginia was prohibited today by a quarantine order issued by Howard E. Williams, commissioner of agriculture, because of the foot and mouth disease. Berkeley, Ohio and [illegible] counties are the [illegible] directly affected and special quarantine regulations were [illegible] for them.

Quarrel Leads to Shooting

HINTON, W. Va., March 20.—Luther Richmond was shot and killed early today by [illegible] [illegible] at Meadow Creek near here. [illegible] [illegible] [illegible] Meadow Creek. The shooting was the result of a quarrel [illegible] the wife of the two men last night. Terrel was arrested.

PENSION BILL FOR STATE'S TEACHERS COMES UP MONDAY

Retirement of Superannuated Pedagogues Proposed in Measure.

MAY BE OPPOSED IN THE HOUSE

Measure Seems Certain to Pass Senate as Drafted by Cambria Man; Liberal Sum Provided for Teachers of 60 Who Have Spent 30 Years at Work.

Special to The Courier.

HARRISBURG, Pa., March 20.—In the Senate on Monday night Senator Tompkins' bill providing for the retirement of superannuated and incapacitated school teachers on a pension will come up for final passage. It is certain to pass the upper branch. There may be some opposition in the House.

The proposed law creates a state board of retirement of five members who are to be named by the state superintendent of public instruction. Two of the five members are to be women. One member of the board must be a classroom teacher. Another must be a county or district superintendent and at least two members of the board shall not be school teachers.

When a teacher who has taught school for thirty years, at least twenty years of which, including the last three years, were spent in the schools of Pennsylvania, he or she may apply for a pension. The amount to be paid would be equal to one-sixth of the average monthly salary that the teacher received during the one hundred months taught prior to the retirement. The maximum annual pension shall not exceed $1,500. The minimum is fixed at $[illegible] per year.

Teachers who become mentally or permanently disabled would be eligible to receive a pension. The teacher would receive one-sixth of the average monthly salary during the last 40 months preceding retirement multiplied by the number of years the teacher has taught in the schools of the United States. The minimum compensation in such cases shall be no less than thirty per cent of the legal minimum salary nor more than $700.

Former teachers who taught for thirty years can apply for a pension. But [illegible] would receive one-half of the allowance which he or she would otherwise be entitled.

Men and women who are now teaching in the public schools and normal schools of the state are to contribute a portion of their monthly earnings to the fund each year until 19[illegible]. From then on the state will support the fund entirely. A teacher must reach the age of sixty years before being eligible for a pension. During the period from 1915 to 1920 the teacher would [illegible] [illegible] four per cent of his or her salary; 1920 to 192[illegible] three per cent; 192[illegible] to 1930 two per cent and from 1930 to 1935 one per cent. In no case is a teacher to pay more than $40 per year during the first period or more than $1[illegible] per year during the last period.

Teachers who give up the profession are to have their money refunded with three per cent interest additional. If they return to the school room they are to pay ten per cent of their salary until they catch up with their original standing.

There is a provision in the bill that would permit the state retirement board to permanently retire any teacher who has reached the age of seventy years.

The Tompkins bill if it becomes a law would supplant all local retirement systems such as is now in vogue in Philadelphia, Pittsburg, Scranton and other places.

Dr. Raymond W. Sies of the University of Pittsburg drafted the bill. It has the endorsement of the State Educational Association. The state board of education has done nothing in the matter. Senator Tompkins has heard of the criticism that has been [illegible] against certain provisions of the measure.

"The teachers are not complaining. It's the insurance companies," the Cambria Senator says.

GOT SMALL SUM

$23.10 Is Extent of Railroad's Loss in Meyersdale Robbery.

The burglars who blew the safe at the Baltimore & Ohio ticket office in Meyersdale early yesterday morning secured $23.10. They took no tickets or other railroad property.

No trace of the robbers has been discovered. The police say they were no novices at the game for amateurs do not use nitro glycerine in their work. The blast was a neat one for it blew the safe door off and did not damage the interior of the station.

Settle Dispute Over Horse

Walter Hays was given a hearing last evening before Alderman Eugene O'Donovan on a charge of larceny preferred against him by Mrs. James Doyle. A horse had been bought by Hays and the late James Doyle. Hays recently sold the animal and collected the money. The case was settled amicably.

Report Spanish Ship Sunk

LONDON, March 20.—It is reported that a Spanish ship laden with iron ore and proceeding to a German port has been captured by a British cruiser off Goodwin Sands in the strait of Dover and sent to Harrow in charge of armed crew.

CHRISTIAN BURIAL IS REFUSED MEMBERS OF SIDEBOARD LODGES

Members of lodges in Meyersdale that permit sideboards will not be accorded a Christian burial by the Meyersdale Ministerial Association if they carry out a resolution recently adopted. The pertinent section of the resolution reads:

"Because of the pure and exalted position of the church of the Lord Jesus Christ and the saving purposes of her calling, the members of the Meyersdale Ministerial Association believe it to be inconsistent for them to be officially associated in the solemn services of the burial of the dead of any lodge that maintains a liquor sideboard in its rooms."

CARRANZA FREES PRIESTS

Twelve Taken from Mexico City by Obregon are Released.

By Associated Press.

WASHINGTON, March 20.—Vicar General [illegible] and 15 priests taken from Mexico city by General Obregon when he evacuated the capital recently have arrived at Vera Cruz. State Department dispatches say today and General Carranza has ordered their release.

No mention was made, however, of Obregon himself, whose whereabouts have been unknown here since he left the capital. The Carranza agency here announced receipt of a dispatch from Vera Cruz saying General Alvarado had occupied Merida, capital of Yucatan, 20 miles southeast of Progreso. The Carranza forces expect to occupy that port soon.

Carranza forces are digging trenches and fortifying Vera Cruz with a series of barbed wire stockades apparently in anticipation of attack by the Villa-Zapata forces. Advices to the State Department today say the [illegible] [illegible] [illegible] from a point north [illegible] the railroad about a mile and a half north of the city and will be continued to Tejeria making a semicircle.

Several business men from Progreso and [illegible] conferred with State Department officials today on conditions in Yucatan. They fear Carranza's occupation of Yucatan [illegible] will make further business impossible by excessive taxation.

SOISSON'S NEW POLICY

Big Attractions Are Booked Including Shubert and Brady Films.

Manager Fred Robbins of the Soisson Theatre has inaugurated a new policy at his house, making 10 cents the admission for adults on all nights. He has signed contracts for the Shubert and W. A. Brady feature films and the expense entailed makes it imperative to raise the admission. Hitherto the Soisson has held two five cents nights each week.

Among the bookings are William Farnum in "The Gilded Fool"; Theda Bara in "A Fool There Was"; Robert Edeson in "The Girl I Left Behind Me"; Kathlyn and Shannon in "After [illegible]"; Annette Kellerman in "Neptune's Daughter"; Lina Cavalieri the famous beauty in "Manon Lescaut"; "The Trigger and the Cross"; "A Chinese Honeymoon"; "Alice in Wonderland"; "Love Everlasting"; "Souls Enchanted"; Charlotte Cordray and Billy Sunday the evangelist in typical scenes.

Two timely attractions booked are "Tillie's Punctured [illegible]" on Saturday April 10 and "The Man Tree" with McIntyre & Heath on April 20.

GIVEN A FRIGHT

Woman Sees Two Men Prowling About Her Home.

Mrs. Alva Cunningham of Murphy avenue was given a bad fright Thursday evening when she noticed two men with flashlights prowling around her home. Mr. Cunningham is a tall [illegible] and had been called out, no one else being home. The men, however, [illegible] fled that they could not effect an entrance left.

At different times recently chickens have been taken from the Cunningham coop but there were none there for the thieves to take Thursday.

MAY GET LADDERS.

Better Equipment for Fire Department is Under Consideration.

The need of ladders for the fire department has been brought home by the recent fires, and it is probable that a recommendation to council will be made soon.

Insurance men say it is possible to reduce the penalties on insurance almost to a minimum if this and other additions are made to the fire fighting equipment. The penalty was once up to 50 cents but it is now down to 13 cents.

Placing Sewer Drop

A sewer drop is being placed on the corner of Pittsburg and [illegible] streets.

THE WEATHER FORECAST

Unsettled tonight; Sunday probably fair is the noon weather forecast for Western Pennsylvania.

The Temperature.

	1915	1914
Maximum	[illegible]	36
Minimum	[illegible]	15
Mean	10	25

Sun rises at 6:07 A. M.; sets at 6:12 P. M.

The Youghiogheny river dropped from 2.90 to 2.80 feet during the night.

TWO FIRES WITHIN AN HOUR KEEP THE FIREMEN ON JUMP

Water Street Building is Badly Damaged by Stubborn Flames.

TWO ROOMERS BLAMED FOR IT

Firemen Called to Fight Bad Blaze Immediately After Their Return From Dutch Bottom Where an Incubator Caused a Loss of Chicks.

Two fires, one a small one and the other of considerable proportions, kept the firemen busy last night. An incubator which exploded at the home of Brady Cole on Third street, Dutch Bottom called them out at 10:20 o'clock and a short time later just as they had returned to the fire house a second alarm was sent in from box [illegible] at Water and Apple streets. The frame structure on the corner occupied by Ralph S[illegible] as a barber shop and by [illegible] as a restaurant and rooming house, was blazing fiercely.

The Water street fire originated in the second floor where two men had been given a room for the night some time before. The proprietor was asleep on the lower floor. For a time the fire burned steadily but lines of hose were stretched from nearby plugs and it was soon under control. It took an hour and a half of hard work to extinguish the blaze as the old building was a tinder box.

The structure is gutted upstairs and the lower floor is water soaked. The fire was confined to the upper floor, the restaurant, the barber shop having escaped damage except from water and smoke.

The building was formerly owned by the Hosack estate but it was purchased by W. J. Soisson several years ago. It is said that $1,000 will cover the loss.

The fire at the Cole home did no damage to the house. The incubator which was located on the second floor was consumed and a brood of chicks just hatched also perished.

The absence of the fire truck's siren was noted last night, the big machine being in the garage for repairs. The Wright-Metzler truck has been hired at the West Side fire house and at present carries the firemen to the fires. The truck is expected to be put back in service today.

MAN IS BEATEN

Irate Husband Avenges an Insult to His Wife.

As a result of an alleged insult to Mrs. Michael Lesson of near Trotter yesterday afternoon a white man from Scottdale who was recovering [illegible] for [illegible] at a Trotter slaughter house was given a severe beating by Michael Lesson. The white man and two negroes who were loafing around the place are said to have made insulting remarks to Mrs. Lesson as she passed.

She went to her home and told her husband who went after the men. They saw him coming and went into the slaughter house, barring the door. The negroes escaped by the rear. The other man tried to explain to the Italian that it was the other two men that had insulted his wife. Lesson pulled him out and gave him a bad beating.

The woman called Constable William Bland. Lesson however would make no information against the men before an alderman saying that he would fix them his own way. He is still looking for the negroes.

GIRL STRANDED HERE

Laid Off in New York Store Comes Here to Seek Employment.

Captain C. L. Harrison of the Salvation Army is trying to find a position for 18 year old Anna Myers who came to Connellsville yesterday afternoon from New York and is stranded here without money or friends.

The girl is unusually good looking and well dressed. Until recently she says she was employed in a 5 and 10 cent store in New York city. Together with a number of companions she was laid off, and having no relatives or prospect of other employment she boarded a train and traveled as far from the city as her money would take her. A woman on the train advised her to get off in Connellsville.

On arriving here she answered an advertisement in The Courier but the place had been filled just before she arrived. She appealed to Captain Harrison for assistance and he is providing her with a home until she secures employment.

ORGAN IS PURCHASED

Presbyterians to Have Instrument Costing Not Less Than $7,500.

The contract for a new electric pipe organ in the new First Presbyterian Church has been awarded to the M[illegible] Organ Company. The old organ now in use will be accepted by the company as part payment on the new instrument.

The new organ will cost not less than $7,500 and will be the largest and most elaborate in this section. It will have echo and chimes attachments and all modern improvements.

Charles Francis Adams Dies

LINCOLN, Mass., March 20.—Charles Francis Adams, publicist and historian, died at his home here last night after a brief illness with pneumonia. He was born in 1835.

ELEVEN CASES OF MUMPS FOUND BY HEALTH OFFICER

School Teachers Furnish Information of Ills Which Had Not Been Reported to Board.

Armed with information secured from the school teachers Health Officer George Hetzel yesterday discovered 11 cases of mumps that had not been reported. He visited 10 other families where the children were out of school but the parents denied that the little ones had mumps, attributing their absence to colds or other trivial complaints. The cases discovered were:

Joseph Andy[illegible], 6, of 41 Arch street.

Ann Callen[illegible] of 10[illegible] West Gibson avenue.

Anna Kristian[illegible] of [illegible] Connell avenue.

Angelo B[illegible] of 6[illegible] York avenue.

Margaret Davis[illegible] of [illegible] North Pittsburg street.

Joseph Lazz[illegible] of [illegible] West Gibson avenue.

Howard Tyree[illegible] of [illegible] Connell avenue.

Mary [illegible] of [illegible] Witter avenue.

Joseph [illegible] of [illegible] West Gibson avenue.

Mary Stahl, 7, of 70 York avenue.

Eleanor Buttimore[illegible] of [illegible] York avenue.

In each case the houses were placarded and placed under quarantine for the proper period.

For some time the health authorities have suspected that many cases of mumps existed where no physicians were called in. When the number of children absent from the Second Ward schools became noticeable, an investigation was undertaken. The results are shown above but it is almost a certainty that other cases were concealed from the health officer.

Certain families visited by the health officer protested vigorously that their children were not ill, except a little in the neck which usually means a case of mumps.

Teachers who receive excuses from parents announcing that their children are sick in the neck know that mumps is the disease.

PROSECUTED FOR TRUANCY

Third Ward Mother Assessed Costs But Fails to Pay Up.

Because she kept her children from school Mrs. Rose Stewart, who lives in the Third ward, was arraigned before Alderman Eugene O'Donovan of the West Side yesterday, information having been made by Truant Officer Russell L. Stillwagon. Mrs. Stewart claims that the boys were too sick to attend school but she had not called in a doctor for them.

She had been warned before to send the boys to school and made the excuse that they had no shoes to wear. The school authorities offered to buy the necessary articles. Superintendent [illegible] offered to buy them himself. After all this the children continued to be absent.

At the hearing no fine was placed on her. She offered to bring back the costs if allowed to go to a Water street restaurant where her daughter works. When Constable Stillwagon went after her she refused to return to the alderman's office and the constable let her return home. A doctor will be sent to the Stewart home to see the boys and determine whether they are able to attend school or not and the case is still pending awaiting his decision.

WILL PRAY FOR PEACE

Catholics of the World to Echo Pope's Sentiments Tomorrow.

The Catholic Churches of Connellsville will join in with all other Catholic congregations throughout the world tomorrow in a prayer for peace in Europe following out the edict of Pope Benedict.

At the Immaculate Conception Church there will be the usual masses with solemn high mass at 10 o'clock. There will be exposition of the most blessed sacrament all day during which hundreds of people will visit the church and offer up their prayers that the great struggle that has torn Europe may be settled and peace declared. Rev. J. P. Burns will read a special prayer for peace written by Pope Benedict. There will also be special devotional services in the evening.

Catholic churches throughout Europe held peace services on Sunday, February 7 but all churches throughout the rest of the world will hold them tomorrow.

FRENCHMEN IN DUEL

Use Swords to Settle Dispute Over Official Business.

By Associated Press.

PARIS, March 20.—A duel with swords resulting from a dispute about official business was fought yesterday by M. Chipron, prefect of the department of the Marne and Maurice Leger, mayor of Epernay, in the park of a country house.

Chipron was wounded in the left arm and Roger in the right wrist after a long and furious encounter. The adversaries refused to be reconciled after their combat.

Presiding Elder Will Preach

Rev. J. W. Richards of Uniontown presiding elder will preach tomorrow morning and evening at the South Connellsville Evangelical Church. There will be communion at both services.

Shoots a Dog

A supposedly mad dog was shot yesterday by Patrolman Frank Ganoe. The animal attracted his attention on Main street by its queer actions.

Ill at Uniontown

Mrs. Thomas Cox is ill at the home of her mother in Uniontown. She had gone to that place for a few days visit and contracted a case of pneumonia.

GENERAL HOSPITAL FOR TOWN IS URGED BY THE PHYSICIANS

Efforts Will be Made to Get Appropriation at This Session.

WILL CONFER WITH TRUSTEES

Men in Charge of Cottage State Hospital Will be Asked to Co-Operate in Effort to Have First-Class Institution Established in Town.

The campaign for the location of a general hospital here in place of the Cottage State Hospital which is for accident cases only was launched at a meeting of 2[illegible] physicians at the Colonial Inn last evening. This action was forecast in an exclusive story published in The Courier some days ago at which time it was announced that the physicians had this plan in view.

A committee was named to take the matter in charge. It is headed by Dr. Thomas B. Echard as chairman, the other members being Drs. W. J. Bailey, J. L. Cochran, L. P. McCormick and H. C. Hoffman. Dr. G. W. Gallagher who presided over last night's meeting will be an ex officio member of the committee. A fifth member is to be named probably a member of the city council.

Efforts will first be made to determine whether public sentiment favors such a step. If it is encouraged the Legislature will be asked at the present session to appropriate a sum sufficient to begin the construction of additional buildings on the hospital grounds. It is proposed to erect a separate building where medical, obstetrical and other cases may receive attention.

It has not definitely been decided whether to ask the state to erect and maintain the new hospital or to make it a state aid project. Those urging that the state undertake the proposition point to the fact that while the Cottage State Hospital is purely a state institution liberal contributions toward its support have been made in the past by the corporations whose men are cared for when accidents befall them. It is contended that this same support would be forthcoming in the future and that the state could well afford to undertake the construction of a general hospital.

At the meeting last night the physicians called attention to the fact that while the present hospital has accomplished much good Connellsville has not kept pace with other communities. The need for a general hospital was emphasized by all of the physicians. They pointed to the fact that it is frequently necessary to take patients to Pittsburg and other cities for hospital attention when those patients were not in a position to stand the trip. It was also pointed out that the workers in the mills and of other industries frequently need hospital attention and care even though they may not be the victims of accidents.

While private patients have been admitted to the Cottage State Hospital paying for their accommodations there are not the facilities to properly minister to such needs. The number of private rooms is so limited that only a few pay patients can be accommodated at one time.

The physicians believe that a general hospital at Connellsville would be a good investment from a humanitarian standpoint and would be an invaluable investment for the public.

BITNER MAN LOSES ARM

Is Picked Up Beside the Railroad Tracks Near Green Junction.

Patrick Carey, 11 years old, of Bitner, had his right arm amputated at the shoulder last night at the Cottage State Hospital as the result of an accident with which he met last night. Carey was found lying along the Baltimore & Ohio tracks near Green Junction by an employe of the West Penn Railways Company. The supposition is that he was attempting to jump a freight train when he missed his footing and fell.

The injured man was brought to Connellsville and removed to the hospital where it was found that his arm was so badly crushed that amputation was necessary.

Fred Zurif of Keine, Pa., 12 years old, was admitted for treatment.

B. & O. OFFICIALS HERE

President Willard and Staff on Inspection Tour.

President Daniel Willard of the Baltimore & Ohio railroad, C. W. Galloway, general manager, Earl Stimson, engineer of maintenance of way, A. W. Thompson, third vice president with headquarters in Baltimore, and General Superintendent F. A. Peck of Pittsburg, passed through town this morning about 7:30 o'clock. The party was in a special train of six coaches enroute from Pittsburg to Baltimore.

GETS 30 DAYS TO JAIL

Negro Sent Up By Mayor After Several Appearances in Court.

Sam Green, a negro who has been in the city lockup several times recently and each time took an epileptic fit making it necessary to call a doctor was committed to jail for 30 days by the mayor this morning. Green was arrested for drunkenness yesterday.

The mayor committed Mrs. Charles Moore for 72 hours in default of $5 fine on a charge of drunkenness and disorderly conduct.

FATE OF TURKISH CAPITAL HANGS IN THE BALANCE NOW

Continued from Page One.

were devastated, 1,000 of them having been burned. These figures apply to 10 Polish provinces. The damage is estimated at more than $500,000,000.

BELGIANS MUST CARE FOR 1,000,000 GERMAN PIGS.

BRUSSELS, Belgium, via London, March 20.—One million German pigs have been billeted on the civilian population of Belgium. The pigs must be fed and cared for by the Belgians, who, without distinction as to class, must perform this service. One of the wealthiest inhabitants of Brussels has been compelled to take 12 hogs on what he styles "reduced rates to the week." His poorest neighbors have at least one pig to a family.

For some time there have been reports of a shortage of fodder in Germany, whereas the amount in Belgium is nearly normal, hence the importation of the swine. Belgians are concerned lest the presence of the pigs result in a further depletion of the already scant supply of food necessary for the people.

With their customary thoroughness the German authorities have devised an elaborate system of billeting the pigs and obtaining report as to their condition. The distribution system has broken down occasionally, however, with the result that occupants of apartments and flats have found themselves saddled with the care of several animals. The billeting regulations include provisions for compulsory health reports and vital statistics.

96 MERCHANT SHIPS BRITISH LOSS IN WAR

LONDON, March 20.—German submarine raids during the week ending March 17 resulted in the loss of eight British vessels with a total tonnage of 22,525, out of 1,539 arrivals and sailings, according to a summary issued today by the admiralty.

Three other vessels which were torpedoed were able to reach port. The total losses to British commerce from the beginning of the war to March 17 were 96 merchant vessels and 47 fishing vessels.

HOLLAND PROTESTS THE BRITISH BLOCKADE

LONDON, March 20.—The government of the Netherlands, according to a correspondent at The Hague, has sent to Great Britain and France a protest against the British blockade of Germany.

Bombs Dropped on Deal.

LONDON, March 20.—A German aeroplane dropped several bombs today off Deal, a seaport on the Strait of Dover. The bombs all landed in the sea. A patrol boat opened fire on the plane which turned and disappeared.

TO HOLD PRAISE SERVICE

Sacred Concert Will be Given by the Presbyterians Tomorrow Night.

A praise service in the nature of a sacred concert will be held in the First Presbyterian Church tomorrow evening. The choir, under the direction of John Davis will render some unusually good numbers, and there will be solo numbers by Mrs. Herbert Knox and Robert Roberts. The program follows:

Prelude—"Traumerei" .... Maude Jennings, piano; Isidore Horowitz, violin
Mixed chorus, "I Will Extol Thee" .... Porter
Responsive reading.
Hymn .... Congregation
Tenor solo, "Consider and Hear" .... Wooler .... John Davis
Prayer
Ladies chorus, "The Lord Is My Shepherd"
Male quartette, Messrs. Davis, Hird, Brown and Beechower
Quartette "Fear Not O Israel"—Spicker Mrs. Knox, Miss Edith Morton, Messrs. Davis and Roberts.
Soprano solo, "Babylon" .... Adams Mrs. Herbert Knox.
Intermezzo .... Bohm
Double quartette, "Sweet the Moments" Mrs. Knox, Mrs. Griffiths, Misses Morton, Strickler, Messrs. Davis, Thomas, Roberts, Bishop
Hymn .... Congregation
Talk .... Pastor
Male quartette, "Swept Five and Box" Messrs. Davis, Grim, Thomas, Roberts
Mixed chorus, "Send Out the Light" .... Gounod

AMONG THE SICK.

Bullskin Township Residents Confined to Homes.

Judson Richey, a well known resident of Pennsville, is suffering from an attack of gall stones. Last night he was resting much easier and today there is an improvement in his condition.

Mrs. Jacob Detwiler is confined to her home at Detwiler's Mill with grip.

Funeral Not Arranged.

No arrangements have been made for the funeral of George J. Leslie who died Thursday night at the Baltimore House. Following the arrival of T. H. Julian of Pittsburg, yesterday, Leslie's employer, a telegram was sent to the mother of the deceased in Erskine, Ontario. Funeral Director C. C. Mitchell is awaiting a reply from the telegram.

Home from Hospital.

Mrs. E. R. Sechler of Trader avenue has been discharged from the Cottage State Hospital, where she underwent an operation.

Two on Sick List.

Mrs. A. C. Smith of Seventh street, West Side, is on the sick list. George S. Swan on is also confined to his home with a bad cold.

TO REMOVE DANDRUFF

Get a 25-cent bottle of Danderine at any drug store, pour a little into your hand and rub well into the scalp with the finger tips. By morning most, if not all, of this awful scurf will have disappeared. Two or three applications will destroy every bit of dandruff, stop scalp itching and falling hair.—Adv.

IN SOCIAL CIRCLES.

AFTERNOON AT CARDS.

Mrs. Herbert Knox entertained the Thursday Afternoon Card Club yesterday afternoon at her home on Isabella road. Four tables were called into play and following the games the club prizes were awarded to Mrs. Joseph T. Johnston and Mrs. J. K. Renner and the guest's prize to Mrs. Frank Husband. Luncheon was served. Out of town guests were Mrs. B. F. Boyts of Washington, and Mrs. Frank Husband of Pittsburg.

SILVER THIMBLE CLUB.

The Silver Thimble Club was entertained yesterday afternoon by Mrs. W. K. Allen at her home on Vine street. Twenty-one members and guests attended. Fancy work was the amusement of the afternoon, after which a well appointed luncheon was served. Mrs. Charles Strahl of Bellaire, O., the guest of the hostess, Mrs. William Smith and Mrs. Harry Smith of Dunbar, were out of town guests. Mrs. Ross Lytle will entertain the club on Friday afternoon, April 2, at her home on North Pittsburg street.

ENGAGEMENT ANNOUNCED.

Mrs. Ella Dull Hazzard of Cottage avenue has announced her engagement to Thomas C. Bottomly of Dawson. The wedding will be an event of the early spring. Mrs. Hazzard's resignation as manager of the household furnishing department of the Wright-Metzler Company takes effect tonight. She had been in charge of the department for the past seven years. Mr. Bottomly is an employe of the Youghiogheny Coal Company at the Florence mine.

BENEFIT ENTERTAINMENT.

A delightful musicale and literary program was held last evening in the First Methodist Episcopal Church. The program was well selected and ably rendered. A neat sum was realized from an offering taken at the close of the program. The proceeds will be used for the benefit of the church.

PRISCILLA CLUB.

The Priscilla Club met last evening at the home of Mrs. C. E. Buttermore in East Connellsville. Fancy work was the amusement of the evening. Luncheon was served.

ANEMONE CLUB MEETS.

The Anemone Club was delightfully entertained last evening by Miss Emma Grace Dunn at her home on Ogden street. Fancy work and music were the amusements of the evening. Musical numbers were rendered by Miss Esther Deetz, Miss Grace Dunham, Misses Clara and Elizabeth Patterson. Refreshments were served. Misses Winifred and Grace Darnell will entertain the club Thursday evening, April 1, at her home on Patterson avenue.

ANNUAL EASTER HOP.

A society event of unusual interest is the second annual Easter hop of the University Club to be held Monday evening, April 5, in the armory. The armory will be decorated with Easter appointments and will be attended by a large number of out of town guests. The patronesses are Mrs. W. J. Bailey, Mrs. E. T. Norton, Mrs. T. B. Donnelly, Mrs. W. P. Solsson, Mrs. John Duggan, Jr., Mrs. J. B. Stader, Mrs. R. S. McKee, Mrs. H. P. Snyder, Mrs. C. D. Anderson, Mrs. S. R. Goldsmith, Mrs. A. D. Solsson, Mrs. W. L. Wright, Mrs. T. B. Gebard and Mrs. Sarah B. Cochran, the latter of Dawson. Music will be rendered by Kifferle's Orchestra.

SURPRISE PARTY.

Mrs. Elizabeth Leonard was tendered a surprise party Thursday at her home at Breakneck. The affair was planned by her daughter, Mrs. William Showman. The guests brought well filled baskets and at noon a chicken dinner was served. Mrs. Leonard received a number of useful gifts. The guests were Mrs. Henry Harshman of Breakneck; Mrs. George Martin, Mrs. Robert Collins, Mrs. Wallace Bishop, Mrs. N. J. Charpenning, Mrs. Sadie Johnson, Mrs. Enoch Davenport, Mrs. Clark Buttermore, Mrs. Walter Leighliter, Ruth Keifer, Thelma Martin and Henry Collins.

PROF. FEINBERG TO LECTURE.

Prof. Nathan Feinberg, international orator, lecturer and professor of modern languages, will give a religious and travel exhibition tomorrow evening at 8 o'clock at the Globe Theatre. Sacred and interesting scenes from the Holy Land, as well as magnificent scenes from Paris, will be shown. The proceeds are for the benefit of the Jewish Sunday school. An admission of 25 cents will be charged.

S. S. CLASSES MEET.

The Onward Class of the Methodist Protestant Church met last night at the home of Rev. W. H. Gladden on Eighth street, Greenwood. Thirty-two members attended. The business meeting was followed by a social session. Mrs. Smith Grimm gave several readings. Misses Mercedes Gladden and Josephine Rinehart rendered piano solos.

A well attended meeting of the P. O. M. Class was held at the home of William Sickles in Greenwood. Refreshments were served at the close of the business meeting.

MUSICAL AND LITERARY.

The Young Men's Bible Class of the First Methodist Episcopal Sunday school will give a musical and literary entertainment Friday evening, April 2, in the church. Local and out of town talent will participate. C. W. Simpson is teacher of the class. Ralph Sliger is president.

AFTERNOON AT BRIDGE.

Mrs. J. L. Evans entertained the Friday Afternoon Bridge Club yesterday afternoon at her home on Crawford avenue. Following the games luncheon was served.

HOSTESS AT LUNCHEON.

Mrs. Mary Snedden entertained a number of her friends at a prettily appointed luncheon Thursday afternoon at her home on Main street, West Side. Following the luncheon the remainder of the afternoon was spent in a delightful social manner. Out of town guests were from Manor, Mount Pleasant, Scottdale and Pittsburg.

Patronize our advertisers.

MRS ANGLE IS FREED

Acquitted Woman Collapses, Audience Cheers Verdict.

BRIDGEPORT, Conn., March 20.—Mrs. Helen M. Angle was found not guilty of manslaughter by a jury in the Criminal Superior Court here late last night. She was accused of having caused the death of Waldo R. Ballou at Stamford, on the night of June 23 last.

The announcement of the verdict was greeted with cheers by the courtroom audience. Mrs. Angle collapsed

MRS. HELEN M. ANGLE

and would have fallen to the floor had she not been caught by her father, Leonard Blondel, who was beside her, as he had been throughout the 12 days of the trial. When Mrs. Angle had revived sufficiently she left for Stamford. Outside the courthouse crowds lined the streets for two blocks waiting for her appearance.

PERSONAL MENTION.

Soisson Theatre today, Cecil Spooner in the five part drama, "The Dancer and the King;" "The Oath of Smoky Joe," two reels; "Bill's New Pal;" "The Water Cure," Joker. Great bill.

Charles Schumaker of Detroit, Mich., is visiting at the home of Mr. and Mrs. H. P. Albright on West Apple street.

Mrs. John Smutz of the West Side was shopping in Pittsburg today.

Mr. and Mrs. Samuel Kalp of Davistown were Connellsville visitors yesterday and today.

Oscar Hummel has returned from a several months trip to the Isle of Pines.

A baby food for baby chicks. Greatest advance in scientific feeding in the past century. Pratts Baby Chick Food saves chicks, money, worry. Prevent chick losses, use Pratts White Diarrhoea Remedy from the start and eliminate all bowel trouble. Satisfaction guaranteed or money refunded by Frisbee Hardware Co., Dull & Co., Henry Rhodes.—Adv. 6572

Miss Frances Rhodes and Miss Virginia Herbert of the West Side are spending a few days in Pittsburg.

Miss Della Bush of Wilkinsburg was the guest of Miss Emma Hite of North Pittsburg street yesterday.

John Shea, manager of the five and ten-cent store of F. W. Woolworth & Company, was at New Kensington yesterday attending an opening of the company's new store.

Mrs. Clyde Whipkey was shopping in Pittsburg yesterday.

Call F. P. Welker for your plumbing, heating and tinning. Both phones. —Adv.

Mrs. Joseph Dixon was the guest of her sister, Mrs. W. G. Knolle of Pittsburg, yesterday.

Mrs. J. F. Holland of Patterson avenue went to Pittsburg this morning to visit her son-in-law and daughter, Mr. and Mrs. A. A. Pope.

Constable Barthold Rottler was in Pittsburg yesterday on business.

Mrs. T. E. Miller and daughter Miss Grace were shopping in Pittsburg today.

We have been dressing the best dressed men of town for 15 years, and they are still coming back for more. Why? Dave Cohen, Tailor.—Adv.

Mr. and Mrs. C. W. Downs attended the automobile show in Pittsburg yesterday.

Attorney and Mrs. S. R. Goldsmith were in Pittsburg yesterday.

John G. Fenton, assistant to Funeral Director J. E. Sims, was called to Alverton this morning by the death of Mrs. Steward Martin.

Miss Lena Murphy is in Pittsburg on business.

Mr. and Mrs. Fred Alguire of Mill Run are visiting relatives here.

Mrs. George South of Charleroi is here on a visit to friends and relatives.

Mr. and Mrs. W. E. Mier and daughter Will Ada of Pennsville, are visiting relatives in Somerset county.

Mrs. Scott Dunn of the West Side is visiting at the home of her daughter, Mrs. Josie Arnold of Philadelphia.

George Armstrong was in Pittsburg Thursday attending the automobile show.

Mrs. Harrison Sechler and daughter and Mrs. F. A. Harrah and daughter of Casselman are the guests of Mrs. Ada Whipkey of Eighth street, Greenwood.

Mr. and Mrs. W. P. Hood of Hamilton, Mont., are spending a few days with Mr. and Mrs. A. B. Norton, Jr., of Chestnut street.

IT'S WORTH WHILE.

Worth Striving For; Worth a Little Self-Denial.

There isn't anything else in the world that will give you as much solid satisfaction as the knowledge that you are making provision for the material comforts of life by accumulating a snug bank account. The First National is old and safe and strong and pays liberal interest. A dollar starts you.—Adv.

Give Pastor Bouquet.

The Philathea Class of the Cochran Memorial Methodist Church at Dawson attended evangelistic services last night in a body. After the services they presented Rev. H. A. Baum, the pastor, with a handsome bouquet of flowers.

Read The Daily Courier.

THIS TRADE-MARK IS YOUR GUARANTEE
There is no genuine BAKER'S COCOA or BAKER'S CHOCOLATE unless it has this trade-mark on the package.
WALTER BAKER & CO. LTD.
REG. IN U.S. PAT. OFF. ESTABLISHED 1780 DORCHESTER, MASS.

THE GRIM REAPER.

MRS. MICHELINA MASCALE.

Mrs. Micheline Mascale, of Dunbar, 22 years old, wife of Salvatore Mascle of Dunbar, died yesterday morning in the Mercy Hospital, Pittsburg, following an operation. The body arrived at Dunbar today and was removed by Funeral Director J. N. Burhans to the family residence.

WILLIAM JEFFRIES.

William Jeffries, 10 years old, son of Mr. and Mrs. Thomas Jeffries of Evans station, died last night at the Uniontown Hospital from injuries received when he fell from the tipple of the Evans coal works. Both legs were fractured.

MRS. EFFIE M. MARTIN.

Mrs. Effie Marietta Martin, 50 years old, wife of Steward Martin, died this morning at her home at Alverton. Although she had been in poor health for some time she was able to be about up until last Wednesday. No arrangements will be made for the funeral until after the arrival of the body in Connellsville.

Mrs. Martin was a daughter of Almond and Sarah Marietta, well known residents of this city. She was born at Altoona November 23, 1865, and came to Connellsville with her parents residing here up until her marriage to Steward Martin. She had resided at Alverton for about eight years. She was a member of Trinity Lutheran Church of Connellsville, and in addition to her husband, she is survived by a daughter, Ora, at home, her parents, one brother, Harry Marietta of Connellsville, and a sister, Mrs. James T. Davies of Uniontown.

MRS. ELIZABETH FAZENBAKER.

Mrs. Elizabeth Fazenbaker, 83 years old, died Thursday night at her home in Uniontown. Four children survive.

MRS. JENNIE K. DAILY.

Mrs. S. P. Hildebrand of the West Side received a telegram announcing the death of Mrs. Jennie Kennedy Daily, widow of J. P. Daily of Johnstown. Mrs. Daily was prominent in educational circles in Westmoreland and Allegheny counties and had a number of friends in Connellsville. She was a past supreme representative of the Pythian Sisters. Her husband died about six weeks ago.

JOHN R. SPIEGEL.

John R. Spiegel of Detroit, Mich., died suddenly, March 4, last. Deceased was formerly superintendent of education of Westmoreland county and later a member of the bar. He was at one time a teacher in the Mount Pleasant schools. He leaves a wife and family.

FUNERAL OF MISS CLINGAN.

The funeral of Miss Elizabeth Clingan took place this afternoon at 2:30 o'clock from the First Methodist Episcopal Church. Rev. G. L. C. Richardson, the pastor, officiated. A large gathering of friends and relatives of the deceased attended. The Edna Rebekah Lodge, of which Miss Clingan was a member, attended in a body. Interment in Hill Grove Cemetery.

FIVE CONVERTS WON.

Good Attendance Continues at The United Presbyterian Church

"What Will You Do With Jesus?" was the searching question which Rev. Paul Calhoun, the evangelist put to his hearers in the United Presbyterian Church last night. Five persons responded to the invitation to come forward.

There will be services in the church tonight and Sunday and in all probability they will be continued next week. The members of the church will decide whether or not they are to be continued or not. The sermon topic for tonight is "No Hope Without God." Rev. Everhart will conduct service tonight and tomorrow.

Steal a Sledgehammer.

Celestin Pasquale and Raul Veneuto, Italian laborers who stole a sledgehammer from the Baltimore & Ohio railroad, were released on payment of costs by Alderman Munk yesterday.

Do You Want Help?

Try our classified ads. One cent a word. Results follow.

ABSINTHE GREEN TAFFETA.

Green taffeta of a particularly soft and beautiful texture served for skirt, tunic and girdle of a frock displayed by a modish house as an exclusive design. The bodice was nothing more than a blouse of chiffon cut on the lines of a plain shirtwaist, the sleeves being part of the blouse and the V neck finished with a frill of chiffon to soften. The cuffs are of embroidered chiffon. The girdle is of crushed taffeta drawn down into an oval buckle of pearl to display a broad band of rich embroidery in harmonizing tones. The tunic has a novel finish at the bottom, where it is draped under little tabs of the material.

Mrs. Edna Johnston Brendel
COLONIAL APPARTMENTS
Gowns Made
Tri-State Phone 152-Y

Chas. C. Mitchell
FUNERAL DIRECTOR
119 South Pittsburg Street.
Both Phones.

I employ no agents or solicitors. Am doing business strictly on my own merits. 17 years practical experience.
NIGHT CALLS ANSWERED AT OFFICE.

Spring Term Begins April 13th
Pennsylvania State Normal School OF INDIANA PA.
Numerous Review Classes for Teachers
For Catalog or further information address the Principal.
DR. JAMES E. AMENT, Indiana, Pa.

Buy at Home!

Loyalty to Your Home Town Should Make You Buy of This City's Merchants

¶Loyalty to one's home town and a co-ordination of interests between the merchant and the patron would make for an ideal condition. It is a civic obligation on the part of every true citizen to contribute something to the well-being of society. Society is a composite group made up of divers, human units of low passions, high ideals and mediocre talents and temperaments. Each bears a direct relation to the other. If nothing more than personal daily contact. However, every one, be he of lowly origin or to the manor born, must contribute his mede to upbuild or the tearing down of his community. He that builds is progressive, while the destructive one is a bar to civic uplift. Every dollar sent from home means that much sent to another community than one's own. Every dollar expended at home wisely, means just that much more in circulation and that additional help towards making your town great and prosperous.

We will duplicate any article advertised in any mail order catalogue in this country

at 5 Per Cent Less

than catalogue price, provided the article is one to be found in a store of the kind we conduct. If we haven't it, we will get it for you in a short time.

¶The great majority of this city's people live on monies earned in town. They look to this city for employment, and still spend this very money in other cities. Is there any justice in this? Spend the money you earn here in the stores of this city, and you'll have better and larger stores, with much larger stocks to select from—and they will give employment to many more clerks.

At a special meeting of the Sears, Roebuck & Co., three weeks ago, it was voted to make a payment of $20,000,000 on the common stock of $40,000,000, or 50 cents for every dollar of common stock held. Do you think they are "giving away" goods? We venture the statement, that all the stores of this city combined have not made the above amount in 50 years.

¶Why not every man, woman and child in this beautiful city put their best efforts forward to make this a larger and better city? You can't stand still. The city must either go ahead or go behind. Which will it be? It's up to you.
¶Think this matter over carefully, and talk it over with your neighbors.

$5.00 in Merchandise

to the person who will write us a letter giving five best reasons why people should trade at home. Contest closes April 15th, 1915.

The E. Dunn Store
Cuthbertson & Roe
Connellsville Pennsylvania

SCHMITZ
166 West Main Street
Formerly the New York Racket Store.
300 | PATTERNS | 300
1915 WALL PAPER

From now until April 1st I am offering the new line of Wall Papers at less than half the price you have always paid.

Plain Oatmeals, 8c the Bolt. Gold Stripes, Jasper Stripes, Two-Tone and Brocaded Oatmeals, 10c the Bolt.
Very pretty Bed Room Papers, 2c the Bolt.
Extra fine patterns for Halls, Bed Rooms and Living Rooms, 4c and 5c the Bolt.

75 patterns of the very finest Gilt patterns, in conventional and artistic designs, suitable for your best rooms, 7½c the Bolt.
Papers with self finishing crown borders, 12½c the Bolt.
A big variety of cut-out borders, 2c to 5c the yard.

Come in and look. Seeing is believing. Open every evening. Figure with me on your paper and the hanging.

F. F. SCHMITZ
Formerly the New York Racket Store.

CHICHESTER S PILLS
THE DIAMOND BRAND.
Ladies! Ask your Druggist for Chi-ches-ter's Diamond Brand Pills in Red and Gold metallic boxes, sealed with Blue Ribbon. Take no other. Buy of your Druggist. Ask for CHI-CHES-TER'S DIAMOND BRAND PILLS, for 25 years known as Best, Safest, Always Reliable
SOLD BY DRUGGISTS EVERYWHERE

WEAR Horner's Clothing

SERVICES AT THE CHURCHES.

THE FIRST PRESBYTERIAN Church, J. L. Proudfit, pastor. Services in the Colonial Theatre. Sabbath school at 9.45. Morning service at 11, subject "Life's Highest Aim." In the evening at 7.30, a song service, consisting of solos, male quartet, ladies' quartet, double quartet and mixed choruses. Mrs. Helen Knox and Robert Roberts will assist the regular choir. A short talk by the pastor on "The Christian Endeavor" at 6.30. Wednesday evening prayer meeting in the Y. M. C. A. at 7.45.

COVENANTER CHURCH. There will be preaching in the Covenanter Church, West Side, near Morrell avenue, tomorrow morning at 11 o'clock and in the evening at 7.30 by the Rev. William McFarland of Syracuse, N. Y. Young peoples prayer meeting at 7.15 and Sabbath school at 2 P. M. All are cordially invited to attend these services.

UNITED BRETHREN CHURCH, Crawford avenue. J. S. Showers, pastor. Sunday school at 9.45, L. G. Hoover, superintendent; classes for all. Let us have 300 present tomorrow; 258 present last Sunday. Preaching at 11 A. M. by Evangelist Lee Starke, subject, "The Second Birth." At 3 P. M. Rev. Starke will deliver a special address to children, parents and teachers, subject "Our Children." Christian Endeavor at 6.30 P. M. At 7.30 the subject will be "The Old Ship Zion." Evangelistic meetings each evening next week at 7.30.

GERMAN LUTHERAN ST. JOHN'S Church on Carnegie avenue and East South street, George Dietz, pastor. Services at 10.30 A. M. The twenty-third anniversary of the Ladies' Aid Society will be observed. Sunday school at 9 o'clock. In the afternoon Pastor Dietz will hold German services and holy communion in the First Methodist Protestant Church of Rev. Ivan Wilson. All are cordially invited.

TRINITY REFORMED CHURCH, South Pittsburg and Green streets. Rev. Charles E. Wagner, pastor. Sunday school at 9.15 A. M. Morning worship and sermon at 11 o'clock, subject "A Daring but Successful Undertaking." Evening service at 7.30, subject "Why Some Persons Do Not Unite With the Church." Welcome to all services. Junior Class Sunday afternoon at 2.30. Confirmation class Wednesday evening at 6.45. Midweek service Wednesday evening at 7.30, followed by rehearsal of Easter music by choir and Sunday school in connection with orchestra. Special services each evening during Passion Week.

ST. JOHN IN THE WILDERNESS Protestant Episcopal Church, Dunbar. Morning prayer and sermon at 10 A. M., theme "The Practise of the Presence of Christ." Sunday school at 2 P. M. Evening prayer and sermon, theme "The Man of Galara." Rev. M. S. Kanaga, minister.

TRINITY LUTHERAN CHURCH. Divine services will be conducted by the pastor, Rev. Ellis B. Burgess, at 11 A. M. and 7.30 P. M. The confirmation class will meet at 9 A. M. and the Bible school at 10 A. M. A cordial invitation is extended to strangers.

THE METHODIST PROTESTANT Church W. Apple street. J. H. Lambertson, minister. At the morning service, 11 A. M., the pastor's subject will be "Christianity as Found in the Lord's Prayer." In the evening at 7.30 P. M. the pastor's theme will be "An Old Love Story Two Thousand Years Old." Class meeting at 9.15 A. M. Sabbath school at 10 A. M. C. E. meeting at 6.45 P. M. Prayer meeting Wednesday evening at 7.30 o'clock.

FIRST BAPTIST CHURCH, Pittsburg street, Wilbur Nelson, pastor. Sunday school at 9.15 A. M. Public worship at 11 A. M., sermon by the pastor, "America's Position in a World Conflict." Young peoples meeting at 6.30 P. M. A gospel meeting at 7.30 P. M., sermon by the pastor, "The Christ of Experience."

CHRISTIAN CHURCH. BIBLE school at 9.30 A. M. Morning worship at 10.40, subject of sermon "The Right Path." Christian Endeavor at 6.30, subject "Favorite Books of the Bible and Why." Evening evangelistic service at 7.30. Timely talk preceding sermon on "Movies and Morals." Sermon subject "Casting Out Devils." Clark Buckner, minister.

SWEETHEARTS NIGHT

Evangelist Lee Starke Selects Popular Subject for Talk.

Evangelist Lee Starke chooses a novel subject for the meeting in the United Brethren Church tonight, "Who Is Your Sweetheart?" This is a unique address and will appeal to hundreds of people. Admission is free and everybody is invited to attend this service, and no doubt seems to exist but that the largest crowd that ever tried to get in the church will be present.

Many were kept away last night on account of the bad weather. The evangelist delivered a searching address on "Indifference," in which he scored indifferent people and preachers. He said that lukewarm Christians were far more harmful to the church of God than open enemies.

It is planned to make Sunday a red letter day in the revival services that are now being conducted. Evangelist Starke will deliver three addresses as follows: At 11 A. M., subject "The Second Birth." At 3 P. M., subject "Our Children." This is to be a special talk to parents, teachers and children. Everybody is urged to attend this service, especially all children. At 7 P. M. Mr. Starke will take for his topic "The Old Ship Zion." This is one of the evangelist's great word-picture sermons.

Unfilled Tonnage Report.

The statement of the United States Steel Corporation issued recently shows that during February the unfilled orders increased 98,800 tons. The total orders on the corporation's books on February 28 amounted to [illegible] tons, as compared with 3,020,440 tons.

500,000 Strong

Lined up for your review by General Service

Talk about an army of facts—we have been able to check up the returns from 500,000 Diamond Tires.

Just think it over for a minute.

This is no puny group of isolated tire testimonials, it's a real report from hundreds of Diamond Tire distributors on tires sold and tires returned for replacement or adjustment.

No tire manufacturer ever dared to speak in public about such a report, let alone offer to place it in the hands of every interested tire buyer.

Use the return coupon and receive the book of compelling tire facts showing that on an average *but one Diamond Tire out of every hundred was returned for replacement or adjustment.*

Added to the wonderful Diamond service you can now buy Diamond Squeegee Tread Tires at the following

"FAIR-LIST" PRICES:

Size	Diamond Squeegee	Size	Diamond Squeegee
30 x 3	$ 9.45	34 x 4	$20.35
30 x 3½	12.20	36 x 4½	28.70
32 3½	14.00	37 x 5	33.90
33 4	20.00	38 x 5½	46.00

PAY NO MORE

PUT ON Diamond Squeegee Tread Tires

Diamond Tires, Akron, O.
Send me your book entitled "500,000 Strong."
Name.....
Address.....

PATRONIZE THOSE WHO ADVERTISE IN THE DAILY COURIER.

BOSLET'S

New Additional Free Offer

Choice of 10 Per Cent or Free Pressing and Repairing for One Year Allows You Only 3 Days More to Order and Save You Money.

These are some of the reasons why it is absolutely necessary to have your clothes tailor-made by me. The most important of all is the money saved and that my tailor-made suits are the very best values for the money expended and cost you less per year for the tailor-made clothes than you pay for the inferior kind, the ready-made, and you go about in disguise and expect to make a success in life which is impossible without the appearance of fine tailor-made clothes.

Who today would employ the man who is indifferent and careless about his appearance? What chance have you got of commanding a salary which will make your work a pleasure to you and family and home? What chance are you taking of losing your present position through indifference on your part in not presenting the very best of appearance? What chance have you got for promotion in your present position when you hear so much of business efficiency.

"This world needs leaders more than it needs any other class of men. Every line of activity calls for leaders. Every home, every business, every town, every nation, as long as there are people there will be plenty to follow. The demand is for those who lead along the line of development and progress. The House of Boslet leads in tailoring. Anything pertaining to economy tailor-made clothes, I am at your service. Get in line with the leaders in dress and business and leave your order now.

Do not allow yourself to be deceived by an inexperienced person telling you that you are easy to fit in a ready-made suit. That man does not live.

When in need of clothes come to Boslet. I am a maker of good clothes that pay larger dividends than our bankers can afford to pay. I will leave it to you. Would you not prefer placing your confidence in me inasmuch as I have devoted all my life to your interest, manufacturing tailor-made clothes to your own individual measurements and requirements and not for a supposed size and have you squeeze your fine form into it and go about in disguise, being under the impression that you are well dressed when you are not, and the quality and pattern is right for you when you know well, if you were making your own selection of clothes, pattern and style you would select cloth, pattern and style entirely different and more becoming to you.

I will consider it a pleasure to have you call at my store at any time convenient to you and examine my line of spring and summer woolens from $20 and up, also finished garments manufactured in my own workship.

Open Evenings Until Eight o'clock.

H. J. BOSLET

TAILOR.

122 South Pittsburg Street : : : Connellsville, Pa.

The Most Notable Sale of Serviceable Wall Paper

You've Probably Ever Been Invited To Attend

51,847 Rolls

TO SELL AT ASTONISHINGLY LITTLE PRICES

A part of this collection is the high-class stock of a store discontinuing its Wall Paper Department; and the balance is our own goods; including the Spring, 1915, purchase. This store, while specializing on 5c and 10c decorative papers, also handles the better qualities; and our stock of the latter sort is now in excess of the cheaper grades. This sale is a means of furnishing wall paper of the highest order for littler prices than we have ever seen published here; but the facts are not over stated, because we have the goods and you will find the prices true. Our papers are perfect, in good taste, well-wearing and cleanable. None of the flimsy kinds are allowed here at any time. There's not a home in town beyond the range of this stock.

Borders Cut Out FREE

5c Paper 1½c SINGLE ROLL	10c Paper 3c SINGLE ROLL	15c Paper 5c SINGLE ROLL
18c Paper 7c SINGLE ROLL	20c Paper 9c SINGLE ROLL	25c Paper 10c SINGLE SINGLE
40c Paper 18c SINGLE ROLL	50c Paper 22c SINGLE ROLL	60c Paper 25c SINGLE ROLL

Papers Trimmed FREE

Kitchen papers, Fadeless Oatmeals, Grass Cloth, Foliage Effects, Tiffany Blends, Dining room papers, Parlor Designs, Red-and-Gold, Varnished Gold, Scenic Freizes, Varnished tiles, Gilt Shadow Stripes, Bedroom Stripes, Hall Papers, Damask Effects, Dull Mat Papers, Neat Florals, Art Nuveau papers, Silver Effects, Conventional designs

Borders, binders and crowns

5c AND 10c WALL PAPER CO.

103 WEST APPLE STREET, 2 DOORS FROM PITTSBURG ST.

MOUNT PLEASANT

Special to The Courier.

MOUNT PLEASANT, Mar. 19.—Mrs. Jean Kane Foulke of State College, will speak next Tuesday afternoon at 2.30 on "Home Economics and Sanitation," under the auspices of the local Civic Club, at the Eagle street home of Miss Mary Hinchman. All are cordially invited to attend.

The Civic Club has given up the idea of gardening and will continue with the sewing school and the playground. No arrangements have been made for other but this will likely be done at the next regular monthly meeting in April. The ladies will conduct their Easter food sale in the Zimmerman room on Saturday, April 3.

Stephen Subic Sok, aged 35 years, who was killed by a fall of slate at the Rainey mine, will be buried in the Slavish cemetery today, following funeral services at the Slavish Church. He leaves a wife and two children in his home in Europe.

The year old child of John Dzurik who died yesterday, will be buried in the Slavish cemetery this afternoon following funeral services at the Slavish Church.

The Freshman-Senior basketball team defeated the Sophomore-Junior team by a score of 11 to 10 in a game at the state armory last evening. The weather was very bad and the crowd was not as large as it usually is. The lineup of the Freshman-Senior team was, Eva Shupe, Ruth Easton, Blanche Updegraph, Olive McCreery, Edith Nunemaker and Madge Ong. On the Sophomore-Junior team was Mary and Esther Galley, Mary Berdyck, Florence Vance, Edith McCracken and Daisy Santoria. Miss Charlotte Page was the referee and Miss Stewart was coach.

Mrs. Anna Hays of Johnstown, is here visiting friends.

CONFLUENCE.

CONFLUENCE, March 20.—H. L. Hostetler went to Pittsburg yesterday to attend the auto show.

H. M. Swallop has returned from a business trip to Bedford and Everett.

C. G. Beggs is visiting his son, Elliott, at Scottdale.

C. E. Yeagley was a recent visitor to Garrett.

Henry Weyand of Berlin, was a business caller here yesterday.

Mrs. Elzie Glover has returned to her home near Watson, Pa., after being at Markleton, attending the funeral of her uncle, William Hyatt.

M. P. Straw of Addison, was a business caller here yesterday.

Mrs. Kretchman has returned from a visit with her son, N. Kretchman of Pittsburg, and daughter, Mrs. W. C. Wolford of Midway.

Mr. and Mrs. G. Daniels of Connellsville, were here yesterday visiting with friends.

R. Muller, son of Charles Muller of the West Side, left yesterday for Waterloo, Iowa, where he will make his future home.

C. E. Yeagley was among those who attended the auto show at Pittsburg yesterday.

Lucille Burnworth, daughter of Mr. and Mrs. William Burnworth of the West Side, is very ill with inflammatory rheumatism.

Mrs. R. Michaels went to Pittsburg this morning to visit friends for a few days.

J. H. Colborn of the Jersey Church, and Orville Oster of Charleston, were business visitors here yesterday.

Brewed from the choicest materials in that Good Old German Way

YOUGH

Indian Head

YOUGH BREWING CO. TRADE MARK CONNELLSVILLE, PA.

BEER

"It Hits the Spot"

IF YOU HAD A NECK AS LONG AS THIS FELLOW, AND HAD SORE THROAT ALL THE WAY DOWN

TONSILINE WOULD QUICKLY RELIEVE IT. 25c. and 50c. Hospital Size, $1. ALL DRUGGISTS.

Want Ads—1 Cent a Word.

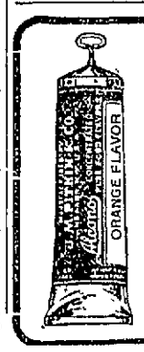

FOR SALE BY ARTHUR PEDERSON

415 W. Main St., or box 168. Send me a card and I will call and tell you about the goods. It will not cost you anything.

Agents Wanted.

ROBERT W. WOLLEY IS NEW DIRECTOR OF UNITED STATES MINT

ROBERT W. WOOLLEY

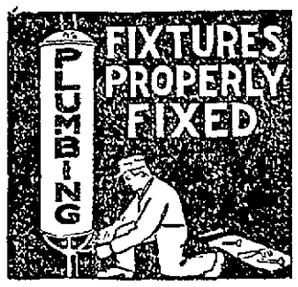

We make a specialty of REPAIR WORK and JOBBING. We fix your fixtures in the proper manner. You need never worry about them after we have attended to them. If there is anything in the PLUMBING, TINNING or HEATING you may want done, send for us. You will be saving time, money and worry by so doing. We have the most complete line of Gas Ranges and Stoves in the city. Call

F. T. Evans

ON EITHER PHONE.

Patronize Those Who Advertise.

The Daily Courier.

Entered as second class matter at the postoffice, Connellsville.

THE COURIER COMPANY, Publishers.

H. P. SNYDER, President and Managing Editor.

JAMES J. DRISCOLL, Secretary and Treasurer, Advertising and Circulation Manager.

SATURDAY EVE'G, MAR. 20, 1915.

OUR HOSPITAL NEEDS

It is not creditable to Connellsville that it has not long since had a good general hospital in connection with the state surgical hospital. The present movement, though a tardy recognition of the community's needs, is nevertheless most welcome to all those who are animated by feelings of humanity.

The proposition of the promoters of the hospital movement is not yet definitely established, but it will probably take the form of asking the Trustees of the Connellsville State Hospital for Injured Persons to join in requesting the state to erect another building on the hospital grounds, which are ample, for use as a general hospital, and to make the whole a state aid institution.

It is possible that the state might build and equip the new building on its own grounds at its own expense. It is estimated that this would not cost above $50,000. The state has already provided for the care of the injured miner or railroad employe who is suffering from a broken leg or a crushed foot, but the man who is afflicted with typhoid fever or diphtheria must be treated amid surroundings inimical to his recovery, with the result that he is frequently a victim of his environment. The broad charity of the state should not discriminate in such a plain and painful manner.

Whatever is done in the way of promoting the establishment of a general hospital in Connellsville, either by the state itself or by others with the help of the state, should be done at once. The Legislature is likely to adjourn in little over a month. Suffering humanity should not be compelled to wait two more years. It has waited too long now.

Connellsville has some claims upon the state in this matter. This is the railroad and coke center of Western Pennsylvania and its industries have contributed much to state support. The present modest hospital holds the record for economical and efficient operation. It can ask for further stewardship without fear of embarrassment.

COKE AND PIG IRON.

Coke and pig iron are running on the low gear again and the burst of speed in the Connellsville coke trade which promised to lift the output to 300,000 tons weekly with the opening of the second quarter seems to have slowed down within reach of the goal. Coke is doing about 280,000 tons weekly, but gives no immediate promise of increase. All of which moves the Cleveland Iron Trade Review to say:

"Whether the weekly output of the Connellsville coke ovens will reach 300,000 tons by the opening of the second quarter, as has been hoped by operators, depends upon resumption of activity by both merchant and steel works blast furnaces. Last week production increased about 5,000 tons and nearly 150 additional ovens were relighted. But it will take about that rate of increased production each seven-day period to bring the weekly output of the regions to the 300,000-ton mark aimed at. Since steel plants largely have relighted enough blast furnaces to keep them going at present rates of steel-making, and since the pig iron markets at most coke consuming centers practically are as stationary now as they have been any time this year, it seems to be doubtful that last week's rate of increase in output will be any more than maintained. Coke prices are soft, but no open market changes have been recorded in the past week. The foundry fuel market presents no more encouraging features than in previous months this year, showing their rate of operations has not changed materially for the better. To say the least, foundry operations are not satisfactory as a whole, but they have not been so for many months. Their prospects are uncertain.

"Pig iron prices remain practically where they were a week, a month and almost a quarter ago. Dullness is the chief characteristic of this market at most all centers. The expected crisis in the southern market seems to have passed without incident and southern prices today practically are unchanged."

If the state is going to pension teachers it is probably just as able to foot the bill this year as it will be in 1925, but if it pensions the teacher where will it stop? Wouldn't the spirit of such aid be better served by pensioning all classes and conditions of men and women who in their old age are without means of support?

Governor Brumbaugh is seeing a great light.

The fire truck is out of commission at the wrong time. The need of another truck is demonstrated.

Councilman Wright furnishes a substitute for the disabled fire truck. Here's a public man with public spirit.

The Board of Health has been doing some sleuthing and has bumped against a nest of unreported mumps. The persons who have failed to report these cases ought to be bumped since they cannot be mumped.

The Meyersdale ministry are getting separated from their Christian charity.

Public sentiment among women and children, especially, is readily manufactured, and upon grave public questions petitions from this source should be considered with regard to weight rather than numbers.

The Dardanelles weather has been bad for Allied battle ships this week.

The attempt of the B. & O. freight train to back the old Rockwood station off the reservation may have been a little premature, but it was a move in the right direction. Rockwood needs a new station.

The German army is kept right busy by tactics which involve concentration first on one frontier and then on the other. The army is literally chasing itself.

The ghost walked for the Connellsville school teachers this week, and the way some of the marms embraced superstition was simply scandalous.

The Connellsville business men's association wants a slogan. Don't all yell at once.

Fayette county has established the precedent of deporting undesirable females. It is an easy way of getting rid of trouble, but if the neighboring communities establish the same rule the result will be that the trouble will just be passed around, and our last condition will be little improvement over our first.

It is a pity that the promissory notes now under discussion in Uniontown cannot be converted into emergency currency.

Everybody who has an auto ought to join the Connellsville Auto Club.

Editor Antonio Bufano shook down a nice little bunch of American dollars for the Italian earthquake sufferers.

Some of the Connellsville auto drivers seem to have imbued the spirit of the ancient Roman chariot races.

The wearing of the green is perfectly lawful in this country, on Saint Patrick's Day or any other day, and the kickers against it are plainly yellow.

The B. & O. safe at Meyersdale has been burglarized of a considerable sum, but this will not delay the erection of the new passenger station at Somerset.

With free delivery Snydertown will have about all the comforts of city life, yet it is but a couple of years since she joined the community club.

The Methodist Episcopal congregation seems to be trying out the Referendum.

The dropping of bombs by airmen have for the most part only succeeded in killing and injuring non-combatants, old men, women and children. War is hell, but is chivalry dead?

The pink bills always have an overwhelming majority in the Legislature.

The Democratic Tariff law has failed to raise revenue, but it has been a great success at shutting down steel mills and coke ovens.

Better put that additional auto fire truck down on the city's want book.

The Dry Bones of Connellsville are due to have another rattling time.

Connellsville is nearly surrounded by the Davidson mine, but fortunately little underlaid with it.

There is no such thing as humane warfare.

The Planet Neptune

By GEORGE FITCH,

Author of "At Good Old Siwash."

The planet Neptune is the most distant member of the solar system. It herds by itself 2,627,000,000 miles from the sun, and revolves about it once in 165 years.

This, in itself, is a profoundly sad fact. Think of the billions of fond fathers and mothers on Neptune who bury their precious little ones anywhere from 50 to 165 years before they have celebrated their first birthday!

Neptune is a very large planet, 30,-000 miles in diameter. The earth is a mere pumpkin beside it. Yet, Neptune is not visible to the naked eye, and even through a telescope as big as a howitzer, it only appears as a pale disc about the size of a Republican vote in Mississippi. It has one satellite, but no other forms of amusement so far as known. Remote from all companionship and excitement, it pursues its lonely course half a billion miles from its nearest neighbor—as isolated as a Socialist in the House of Representatives at Washington.

Neptune revolved patiently for countless ages without attracting the slightest attention until the early forties of the last century. At that time, astronomers concluded that something was exercising an influence on the planet Uranus, a large piebald star on the next track outside Saturn. Uranus was continually checking in at control points a minute or two behind, which is a terrible thing in astronomy, which has no relation whatever to the science

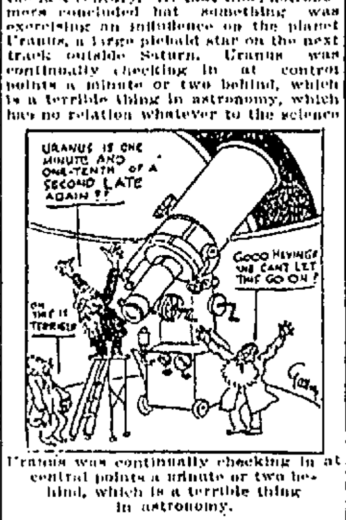

Uranus was continually checking in at central points a minute or two behind, which is a terrible thing in astronomy.

of railroading. For years, mathematicians worried over Uranus and covered acres of paper with figures in an effort to discover what was delaying it. It was finally determined that an invisible government of some sort was producing a marked error in its heliocentric longitude as well as its radius vector. Almost everyone hastily concluded that this would be all right, whatever it was, but John Couch Adams, a young English mathematician, sat down to work and after figuring three years, announced that Uranus was in politics—that some unknown planet beyond had a pull with it, and that if the telescope skippers would look in a certain spot about 2:30 to 3:15 A. M. on September 24th, 1846, they would probably detect the stranger. This was done, and Neptune was caught in the act.

Neptune is not important except as it has demonstrated the almost unbelievable ability of astronomers to find things. And yet, we persist in relying on detectives for the suppression of crime.

Classified Advertisements.

Wanted.

WANTED — YOUR BARBERING BUSINESS. RENDINE'S. Slaugtfd

WANED—POSITION AS MEAT CUTter. Address "M" care Courier. 20mar2td*

WANTED — EXPERIENCED GIRL for general housework. Apply 213 East Green street. 18mar3td*

WANTED—EXPERIENCED MAN TO collect, canvass and work in store. Reference required. Apply FICKS' CLOTHING STORE. 19mar2td

WANTED — MEN WISHING TO earn three to five dollars per day. Write for terms immediately. FIRST NATIONAL NURSERIES, Rochester, N. Y. 20mar1td*

WANTED—GOVERNMENT CLERKS; $70.00 month. Pull unnecessary. Pennsylvania examinations soon. Sample questions free. FRANKLIN INSTITUTE, Dept. 351 C, Rochester, N. Y. mon-wed-fri-sat-tf

WANTED—LADIES, WHEN DELAYed or irregular use Triumph Pills; always dependable. "Relief" and particulars free. Write NATIONAL MEDICAL INSTITUTE, Milwaukee, Wis. 28nov11t-Sat*

WANTED—SALESMEN WITH ABILity to get a hearing with engineers and purchasing agents; splendid opportunity and territory open to big producers. MR. ADAMS, Box 180 Station C, Cleveland, Ohio. 20mar1td*

WANTED—LADIES, IMMEDIATELY. Home work evenings. Addressing, folding circulars, etc. $5.00 per 1,000. No scheme. No canvassing. Excellent opportunity. Enclose stamp. ERINA SPECIALTY CO., Toronto, Ont. 20mar1td*

WANTED—AGENTS — WILL PAY reliable man or woman $12.50 to distribute 100 free pkgs. Borax Soap Powder with Soaps, etc., among friends. No money required. WARD COMPANY, 216 Institute Pl., Chicago. 20mar1td*

WANTED—WOMEN MAKE $15.00 to $35.00 weekly selling guaranteed hosiery. Experience unnecessary. Part or full time. Pair beautiful silk hose free to first person accepting agency in your town. Write INTERNATIONAL MILLS, 3052 Chestnut, Philadelphia, Pa. 20marSat-tf

WANTED—AGENTS — SNAPPIEST household line on earth. Red hot sellers; steady repeaters—100% profit; 250 light weight, fast selling, popular priced necessities. Agents outfit free. Get busy—quick—write today. Postal will do. AMERICAN PRODUCTS CO., 1698 American Bldg., Cincinnati, O. 20mar1td*

For Rent.

FOR RENT—FURNISHED LIGHT housekeeping rooms, 803 W. Main street. 16martfd

FOR RENT—TWO FIVE ROOM houses with bath. Inquire 217 CARNEGIE AVENUE. 8martfd

FOR RENT—6 ROOM HOUSE, EAST Fayette street. All modern conveniences. Inquire DR. FRANCIS. 1febtfd

FOR RENT—DESIRABLE OFFICE rooms with private lavatory in the SMUTZ BUILDING, West Side. 17martf

FOR RENT—FINE LARGE STORE rooms in the SMUTZ OFFICE BUILDING, West Side. 17martf

FOR RENT—ONE APARTMENT with heat furnished, at 405 SOUTH EIGHTH ST. 19mar3td

FOR RENT—SIX ROOM APARTment. All conveniences. Inquire 123 EAST MAIN ST. 19mar-tfd

FOR RENT—HOUSE OPPOSITE postoffice. Moderate rent. Inquire MRS. ANNA B. SCHMITZ, upstairs, over Economy Department Store. 19mar-tfd

FOR RENT—7 ROOM MODERN dwelling, No. 107 E. Patterson avenue. Five room dwelling, No. 251 E. Fairview avenue. Six room modern house, No. 810 Sycamore street, near Cedar avenue. Apartments centrally located, including heat. Free rent to April 1st. J. DONALD PORTER, Second National Bank Bldg. mar13-15-17-20

For Sale.

FOR SALE — VICTROLA AND records cheap to quick buyer; 113 West Apple street. 16mar5td

FOR SALE—HOME BAKING A pleasure with the Shaw system on homemade bread, complete formula, 50c. MRS. J. A. SHAW, Box 121, Dawson, Pa. 19mar5td*

FOR SALE—SINGLE COMB WHITE Leghorn hens, $1 each. Eggs for hatching, $1 per 15. The Tom Barron heavy laying strain. W. C. HAIR, Claysville, Pa. 10mar3td*

FOR SALE—SPLENDID $50 VIOLIN for balance of $12 due on it, including case and bow. Rare opportunity. Address or inquire "M" 802 Market street, McKeesport, Pa. 19mar3td*

FOR SALE—POTATOES—BEAUTY, Bovee, Carman, Cobbler, Giant, Hustler, Green Mt., King, Ohio, Seneca, Triumph, Hebron, Longfellow, Rose, Six Weeks; 85 kinds. C. W. FORD, Fisher, N. Y. 20mar1td*

FOR SALE—FARM—55 ACRES; 8 room frame house; 1½ miles from Ohio river or railroad; $1,600; stock with farm. Write for description, JOHN LANDON, Coolville, O., R. No. 4. mar6-13-20*

FOR SALE—S.C. BUFF LEGHORNS, Madison Square, Buffalo and Pittsburg winners this season; grand exhibition matings, breeding stock, eggs and chicks; mating list free. Thorneycroft Buff Leghorn Farm, Washington, Pa. 27feb6t-sat*

FOR SALE—DAY OLD CHICKS, 10c each. Hatching eggs, 60c a dozen, from white and brown leghorn and barred rock chickens. Money to accompany all orders. Lawrence County Poultry Farm, W. H. COX, Manager, New Castle, Pa. Both Phones. 20mar3td*

FOR SALE—188 ACRE FARM ON pike, well improved, one mile from good town; fine location; 160 acres well improved and a number of other good farms, large and small. Also a number of good residence properties in New Concord. For description address J. D. WATSON, New Concord, Ohio, Box 214. 6mar3t-sat*

FOR SALE—POULTRY AND DAIRY farm; 55 acres, 8-room stone house, large barn, outbuildings; well and spring water; meadow; timber land; gravel soil; fruits, nuts; 4 miles from Hatfield, Philadelphia 27; price, $1,800; two-thirds cash. G. MOLL, Sellersville, Pa. Route 1. 13mar3t-sat*

For Sale.

FOR SALE—6 ROOM MODERN house. On paved street in Greenwood. Will sell reasonable. Address J. D., care Courier. 6mar

FOR SALE — BARGAINS — BEST kind of Florida oranges; sweet as sugar; two dozen for 25c. Bananas, 15c a dozen. Lettuce 15c lb. Corner Eighth and Main. 10mar2td*

FOR SALE—$2,000 CADALAC 5-PASsenger touring car in elegant condition, for $800.00 to quick buyer. E. F. DeWITT, Bell Phone 90-R, Scottdale, Pa. 20mar1td

FOR SALE—HATCHING EGGS. TOM Barron's Imported Single Comb White Leghorns; 200-egg strain; 15 for $2. E. E. TEDROW, 417 Walnut avenue, Scottdale, Pa. 20mar3t-eod

FOR SALE—HOUSE AND LOT ON Aetna street, South Side. House contains 7 rooms, reception hall and bath. Porches and outbuildings. Address BOX 144, Connellsville, Pa. 30jan

FOR SALE—TEN ROOM FRAME house; fine location. Inquire MEANS & MURPHY STORE, West Side. 20martf

WANTED—WOMAN FOR HOUSEkeeper. Write "R," care Courier. 20martfd

FOR SALE—CHEAPEST AND MOST convenient building lots for workmen and others. City water, natural gas, electric light, trolley service. Prices range from $50 to $500, but mostly range around $200. Inquire while they last at the office of THE CONNELLSVILLE EXTENSION COMPANY, The Courier Building, Connellsville, Pa.

FOR SALE—DELAWARE POULTRY, fruit and truck farm of 25 acres, for sale at a bargain; plenty fruit and poultry buildings; near railroad and school; good markets, fine climate; must be sacrificed in the next 30 days; reasonable terms. Address W. H. WONDER, Southmont, Johnstown, Pa. 20mar3t-eod*

FOR SALE—132 ACRES—90 ACRES under cultivation; good pastures with running water. Two houses; bank barn 50x75; large two story hog house, and other buildings; water piped to barn; land rolling and bottom land. Price $55 per acre, ½ cash; 1½ miles out. This is a good productive farm. SALEM REALTY COMPANY, 92 E. Main street, Salem, Ohio. 20mar1td*

Abe Martin.

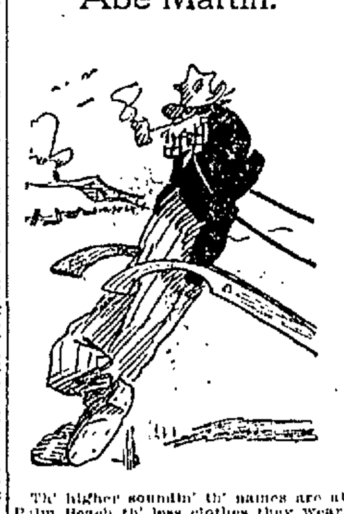

Th' higher soundin' th' names are at Palm Beach th' less clothes they wear. It's all right t' look for trouble if you've got a second hand auto. If it wuzn' fer those who have long since grown callous t' th' sneers an' artificiality o' th' world, who'd bring th' sassafras crop t' th' door o' th' consumer? One o' th' delightful advantages o' th' screen play is that you can eat peanuts without destroyin' th' thread o' th' story. It's th' people who'll pay even if they kin keep from it that keeps business on its feet. Miss Fawn Lippincut has a new spring hat an' it looks like a pertater bug. In th' army o' th' unemployed th' hoboes are th' veterans. You kin see a drunken man three miles in a dry town.

Sale Bills PRINTED

If you intend to have a sale get our prices

For Sale.

FOR SALE—A FOUR ROOM HOUSE and lot and two adjoining lots, all for $750.00, on Third street, South Connellsville borough. This property has been reduced from $1,400.00. J. A. MASON, Second National Bank Building. 19mar2td

FOR SALE—A SIX ROOM MODERN house. Large front porch; good sized rear porch; on paved street; sidewalks laid; cement walk from front to rear of lot. Size of lot 40 by 100. New grape arbor. Garage in good condition. Will sell on easy terms. Address OWNER, care Courier. 19mar2td

Lost.

LOST—ETNA CONNELLSVILLE COKE Co. certificate No. 13, fifty shares; No. 11, thirty-six shares. Reward if returned to CYRUS ECHARD, Smith House. 27feb1t-sat

Money to Loan.

MONEY TO LOAN ON FIRST mortgage. J. DONALD PORTER, Second National Bank Building. 18mar3td

Proposals Wanted.

SEALED PROPOSALS WILL BE REceived by the undersigned, until 8 P. M., April 5th, 1915, for furnishing the City of Connellsville 500,000, more or less, strictly No. 1, repressed paving block in conformity, as to grade, quality, tests, etc., with the standard specifications for paving block, adopted by the city, and on file in office of City Engineer. City Council reserves the right to reject any and all proposals. JOHN L. GANS, Purchasing Agent, Connellsville, Pa. 13mar4t-sat

Administrator's Notice.

ESTATE OF SARAH MINERD, LATE of Dunbar, Fayette county, Pa., deceased. Letters of administration on the above named estate having been granted to the undersigned, notice is hereby given to all persons indebted to said estate to make immediate payment, and to those having claims against the same to present them, properly authenticated, for settlement. CHARLES A. MINERD, Administrator, P. O. Address, Connellsville. JOHN DUGGAN, Attorney. 27feb6t-sat

Divorce Notice.

Jos. W. Ray, Jr., Attorney.

LUCY MITCHELL BURKHARDT VS. John Burkhardt. In the Court of Common Pleas of Fayette county, Pa., No. 660 December term, 1915. To John Burkhardt, respondent. You are hereby notified that the subpoena and alias subpoena in this case having been returned "non est inventus," you are therefore required to appear in the Court of Common Pleas of Fayette county, Pa., on the first Monday of April of said court, A. D., 1915, to answer the libel and complaint filed therein, and show cause, if any you have, why a divorce from the bonds of matrimony should not be granted the libellant above named. MART A. KIEFER, Sheriff. Sheriff's Office, February 26, 1915. 27feb4t-sat

Proposals Wanted.

SEALED PROPOSALS WILL BE REceived by the undersigned, until 8 P. M., April 5th, 1915, for grading, paving and curbing certain streets, or parts thereof, also new sewers or extensions of existing lines within the City of Connellsville, as per schedules, plans and specifications on file in the office of City Engineer, Second National Bank Building, Connellsville. Bids to be submitted on forms provided by City Engineer, and to specify separately as follows: First—The price per unit for doing all the labor required, and furnishing brick of the grade and quality required by the standard specifications adopted by the city. Second—The price per unit for doing all the labor required, the city to furnish the brick, f. o. b. cars at freight stations within the city. The City Council reserves the right to reject any and all proposals. JOHN L. GANS, Purchasing Agent, Connellsville, Pa. 13mar4t-sat

Attorney-at-Law.

C. D. BAER, ATTORNEY-AT-LAW, Title & Trust Bldg., Connellsville, Pa. 3martfd

Do you want to invest $350.00 on 8%, $200.00 payable March 1st, 1916 and $150.00 payable on March 1st, 1917? Interest payable every six months. Address

INVESTOR,
Box 168, Connellsville.

Houses For Rent

that are not fully wired for electric service are not modern and up-to-date. Insist on moving into a home with all modern conveniences. Then 'phone for our representative to call and explain Rate Schedule C. You will find that rate a most attractive one for residential lighting.

The price of electricity has been going down while the cost of other necessities has increased. Allow us to show you where it is to your advantage to use our service.

Phone local office.

THE WEST PENN ELECTRIC CO.

Garden Making Time Is Approaching

The wise weather forecaster predicts an early spring. That means early garden making; early planting of flower and vegetable seeds, and the Union Supply Company's stores have made provisions to supply all the demands. We have on display now complete lines of the celebrated D. M. Ferry & Company seeds; both bulk and package vegetable seeds, and their complete line of flower seeds. Many people are already buying them; preparing to plant them, while others are making plans. We have large stocks of white and yellow onion sets, and later we will have all sorts of plants; vegetable and flowers for trans-planting. We are quite sure our variety and quantity will take care of everybody. We wish to announce now that our stores will have large and complete lines of blooming plants and cut flowers for the Easter trade. Our arrangements all have been made, and the stores will soon have them on display. We want to call your attention to our stocks of seed potatoes, corn and other field varities, in addition to the seeds, etc., mentioned. We have in stock large and complete lines of all sorts of garden tools at very reasonable prices.

Union Supply Company

63 Large Department Stores,
Located in Fayette, Westmoreland and Allegheny Counties.

For the Man Who Wants More Than Just Shoes

Stylish comfort is yours for the asking at our store. A Nettleton Shoe will exactly fit all your needs.

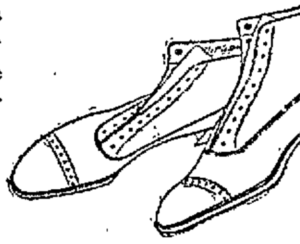

$6.00 $6.50
$7.00 $8.00

HOOPER & LONG

Get the Manufacturer's Rating.

Mr. Retailer, before the manufacturer will sell you goods he wants to know your rating.

Why not apply the same process and before you buy inquire "WHAT IS THE MANUFACTURER'S ADVERTISING RATING?"

How is he protecting you by creating a demand that will move your goods.

Is he advertising broadcast or to the people of your city?

Ask him this question.

Tell him you believe in co-operation and believe that if he will advertise in the newspapers you will push the goods.

Help the manufacturer whose advertising rating is of such a character that it means sales for you.

A GOOD ROADS CLUB ORGANIZED FOR SCOTTDALE

Borough Building Crowded Last Night With People Interested In This.

MEMBERSHIP IS ONE DOLLAR

Expected to Have at Least 200 Members With Power to Make an Impression When They Go After Improved Highways Into the Mill Town

Special to The Courier.

SCOTTDALE, March 20.—At probably the largest meeting of citizens and residents of East Huntingdon township ever held at the borough building the Scottdale and East Huntingdon Township Good Roads Club was organized last night. An active campaign for members will begin at once with Thomas J. Hill, C. B. MacMillan and F. R. Parker as a membership committee. The dues were first placed at $3 a year, but afterward Dr. C. W. McKee made a speech in which he forcibly put forth that the meeting was for a good roads organization, that demand for good roads can only be enforced by numbers, and that a membership much greater would be secured at $1 for membership than $3. He said that in the town and country at this rate at least 200 members can be secured who will have weight in putting forward their united claims. The membership fee was changed to $1.

J. Lamon Foucks of Alverton, was called upon as a representative for the township and spoke of the promises made to have surveyors on a route out of town and the advisability of keeping a united front to secure whatever roads may be had. G. P. Kelly clinched Mr. Foucks' and Mr. McKee's arguments by telling how a big membership of the Monessen Board of Trade, through pertinacity and numbers have secured more good roads out of that town than any other in the county.

H. B. Lee, of the Crescent Manufacturing Company, insisted that the results of good roads will be a vast help to the business of town, citing his own firm as an illustration, of how farmers when the roads are good come to their shops to get repairs made, but when the roads are bad they keep away or go where they can get easily.

For the benefits of the most people the club will, therefore, be organized with the largest possible membership. If an automobile club is formed, which was a mistaken impression some had of the meeting, the automobile club will be a different matter. Secretary Long of the Connellsville Automobile Club told of some of the benefits of good roads they have secured.

The following officers were elected for the Good Roads Club: President, J. W. Fitzsimmons who is also president of council; secretary, Ernest Overholt; assistant secretary, J. S. Cook; treasurer, Harry Laughrey. Another meeting will be held soon.

CHARITY WORK.

The Associated Charities which has handled a lot of work this winter have had some odd experiences with human or inhuman nature and the capsheaf one was yesterday, when a stranger ambled into Murphy & Company's furniture store, J. L. Murphy being a member of the executive board of the Associated Charities. The fellow put up a heart-rending plea to Mr. Murphy, reciting the enforced Dr. Tanner fast that the victim, pleading for himself, had passed through, and making frequent requests for the price of a meal. Mr. Murphy had the price of a meal—a 30-cent one. A youngster was standing by and Mr. Murphy gave him the 30 cents and requested him to escort the hungered one to a bean foundry down town and pay to the proprietor the 30 cents with intent on the latter stuffing the hungered one. The seeker for succor was about as large as Chief of Police Frank McCudden, and made a desperate plea to be allowed to hug the 30 cents himself. Mr. Murphy was obdurate, however, and insisted on the escort being the treasurer, meanwhile advising the lad that should he allow the man to have the money before putting it in the hands of the restaurant keeper that the lad would be guilty of technical embezzlement or thereabouts.

Man and youth left the store and when a safe distance away from the place, after unsuccessful wheedling of the coin carrier to give up, the burly beggar sought to use force to extract the coins. The youth put up a loud outcry and Chief McCudden came upon the scene, nabbed the tough worker and retired him to the municipal Hotel de Gink. Instead of a 30-cent breakfast the fellow was given a bun and a nice big cold pail of hydrant water in the morning and was ordered to give Scottdale a wide view after this and pass by some other way.

LOCALS WIN.

In the bowling game between the Scottdale and Greensburg Y. M. C. A. teams on the local association alleys, the former won by 16 pins. Sisley for Greensburg rolled the high score, 182. The scores:

Scottdale.	1	2	3	Total
Hockenbury	110	116	122	348
A. Hemp	111	113	147	371
Rollison	125	115	99	339
Clarkson	106	98	105	309
Sturgis	116	92	109	317
Totals	568	[illegible]	582	[illegible]
Greensburg.	1	2	3	Total
[illegible]	119	162	111	[illegible]
Sisley	91	98	162	[illegible]
Woolridge	91	106	105	302
Thomas	118	110	99	317
Goodwin	98	115	91	[illegible]
Totals	[illegible]	[illegible]	591	[illegible]

EDITORS MEET

The Westmoreland County Press Association met in Greensburg on Friday afternoon the local representative being A. L. Porter of the Independent. President I. M. Graham presided and a subject of discussion was selected for the next meeting, which will be held in Greensburg on Friday afternoon, May 21, at 2:30 o'clock. Advertising is to be the chief subject, and will be discussed as follows: "Getting Advertising," J. C. Longhead, of the Greensburg News-Record; "Rates for Advertising," L. E. Felman, of the Irwin Republican Standard; "Holding Advertising Patronage," E. Arthur Sweeney, of the Greensburg Morning Review; "Advertising as Related to Circulation," S. J. Humphreys, of the Bolivar News. The annual outing in July will also be considered and it is planned to invite the newspaper associations of other counties to be present. There will be an endeavor to have as many newspaper men as possible present at the May meeting.

NOTICE.

On account of the depression in business I will sell at a bargain the following properties: Twenty-four acre farm, 6 room house, new barn, good water for $3,200.00; 10 acres, 6-room house for $1,500.00; 7-room house with bath, for $1,800.00; 8-room double house on paved street, for $2,300.00. E. F. DeWitt, Brennan Building, Scottdale.—Adv.

CHURCH NOTICE.

Dr. Homer D. Whitfield, pastor of the Greensburg Methodist Episcopal Church will preach in the Scottdale church on Sunday morning.

ROCKWOOD.

ROCKWOOD, March 19.—Miss Mary Otto, daughter of Mr. and Mrs. Otto and for several years chief operator for the Somerset Telephone Company, was united in marriage to Fred Schmucker, son of Mr. and Mrs. Schmucker of Johnstown, at the home of the groom's parents on Thursday evening at 8 o'clock. They will spend their honeymoon in the east and upon their return will reside at Holsopple where the bridegroom is engaged in the automobile business.

The stork visited the home of Mr. and Mrs. Frank Feller of Main street and left a baby girl.

Miss Mae Bittner is spending several days visiting friends and relatives in Pittsburg.

Mrs. Daisy Gates has returned to her home at Hollidaysburg after spending a week at the bedside of her grandmother, Mrs. David Gildner, who has been suffering with pneumonia. Her condition is reported to be improving.

Mrs. C. P. Hood of Wheeling, W. Va., has returned home after spending several days with Mr. and Mrs. J. C. McSpadden.

A. W. Shaffer of the Odd Fellows lodge of Somerset county has announced a contest and has offered a prize to the degree team presenting the best exhibition of the work of the initiatory degree. The contest will be held in the auditorium of the high school on Friday evening, March 21. All Odd Fellows are invited to attend.

The following announcements for next Sunday have been given out: Lutheran, preaching at 10:30 A. M. and 7:30 P. M. Reformed, preaching at 10:30 A. M. United Brethren, preaching at 10:30 A. M. and 7:30 P. M. United Evangelical, preaching at 10:30 A. M. All other services as usual.

INDIAN CREEK.

INDIAN CREEK, March 19.—Dr. A. J. Colborn spent a short time here this evening looking after the sick.

Thomas Stull of Normalville is in Connellsville today transacting business.

Charles H. Brooks of Normalville is a business caller in Connellsville and Uniontown today.

James Miller of Indian Head is in Connellsville today calling on friends.

Miss Jean Illig spent a few hours here with friends last evening.

Mrs. Charles Thorpe and son spent a few hours at the home of Mrs. Alice Reed.

Mr. and Mrs. S. C. Kalp of Davistown are visiting Connellsville friends and shopping today.

Mr. and Mrs. Noah Yutter of Jones Mill are calling on Connellsville relatives today.

A. P. Doorley spent last night with home friends at Scottdale.

Mrs. Daniel Shearer of Pittsburg spent a few days with her parents, Mr. and Mrs. Joseph Shearer at Mill Run.

Peter Vanflorn of Scottdale spent a few days among Mill Run friends.

Mrs. Lewis Thrasher and Mrs. William Thrasher are calling on Connellsville friends today.

Gavon Daniels of Connellsville spent a short time here this morning.

Mrs. Simon Nicklow and son are spending a few days among Connellsville friends.

R. R. Dull spent last night among friends at Jones Mill.

D. L. Marietta was a business caller here last evening.

The McFarland mill will be idle for a few days on account of some needed repairs.

OHIOPYLE.

OHIOPYLE, March 20.—M. H. Hochstetler of Ligonier, is spending a few days with his family here.

Roscoe Tissue of Bear Run, was a caller here yesterday.

Samuel Martin of Uniontown, was here on business yesterday.

William Hyatt of Bidwell, is spending a few days here.

Mrs. L. D. Johnson was shopping and calling on Connellsville friends Friday.

Miss Goldie Tissue of Bear Run was a shopper here yesterday.

Mrs. Homer Leonard spent Friday shopping in Connellsville.

Miss Ona Harbaugh is spending a few days at her home in Victoria.

Mr. and Mrs. Mark Ball of Connellsville, arrived here Friday to visit with friends for a few days.

Mrs. I. W. Show spent Friday the guest of friends in Confluence.

Fred Mason was a caller in Connellsville Friday.

The Art Needleworkers met at the home of Miss Eliza Show on Commercial street, Thursday afternoon.

J. P. Grindle was a caller in town yesterday.

TO STOP HEADACHE

Headache usually comes from a sluggish liver and bowels. If you feel bilious, dizzy or tongue is coated and stomach sour, just get a 10-cent box of Cascarets to start your liver and bowels, and your headaches will end.—Adv.

John Jacob Astor, Titanic Baby, Lusty Child of Two and a Half

JOHN JACOB ASTOR. PHOTO © 1915 BY AMERICAN PRESS ASSOCIATION

This is the latest snapshot of the Astor baby. He is John Jacob Astor, now aged two and one-half years, son of Colonel John Jacob Astor, who lost his life on the Titanic. The boy's mother is Mrs. Madeline Force Astor, who was Colonel Astor's second wife. Mrs. Astor was among those rescued from the Titanic. The couple were returning from their long honeymoon. The baby was born six months after the disaster, which occurred on April 14, 1912. This picture of the child was taken in Central Park, New York City, while he was out playing under the care of several nurses.

SMITHFIELD.

SMITHFIELD, March 20.—C. D. Crow and Joseph Smith were business visitors at Point Marion yesterday.

E. Young of Point Marion, was here Friday on business.

The Minervian and Columbian literary Societies held a contest in the town hall Friday evening. A feature of the entertainment was a humorous play, "Taking Father's Place." Music for the occasion was furnished by the high school glee club. An admission of 15 and 25 cents was charged and the proceeds devoted to the school library.

William Linn was a business visitor at Uniontown yesterday.

F. P. Hartman heard

Mrs. Clyde Jones, daughter Annabel and son Clarence, and Miss Nell Rankin returned from Orient yesterday, where they had visited Mrs. Frank Watson.

Charles Dils of Bowwood, was a visitor here Friday.

Beth Smith of Nicholson township, was a borough visitor yesterday.

Lewis Hastings will move into the S. A. Johnson house on Water street.

Charles Costello will move in the Grammell house, recently vacated by Charles Livingstone.

J. R. Abraham done jury duty at Uniontown this week.

J. A. Rankin, after a siege of the grip, was able to assume his duties at the court house this week.

PERRYOPOLIS.

PERRYOPOLIS, March 20.—The following persons from town attended the evangelistic services at the Vanderbilt Christian Church, which are being conducted by Rev. C. G. Huffer of this place: Mrs. Thomas Hixenbaugh, Mrs. Ira Blair, Mrs. Arch Skiles, Misses Freda Hixenbaugh and Amy Williams, Howard Adams, L. V. Lepley, Guy Martin, Mrs. C. G. Huffer, Mr. and Mrs. E. S. Luce, Misses Helen Marshall, Ruth Luce, Mrs. Allen Galley, Mrs. Harriet Curran, Mrs. William Weimer, Mrs. William Stevens, Miss Lena Galley, Mrs. G. W. Robinson, Mrs. P. L. Stewart. The party was conveyed there in the cars of O. A. Luce and M. Karolcik and wagon of John Armstrong.

Miss Ethel Younkins delightfully entertained the Young Folks Fancy Work Club Friday evening. About 24 young folks enjoyed the pleasures of the evening.

Subjects for services at the Methodist Episcopal Church Sunday: 10:30 A. M., "The Armor of Light;" 7:30 P. M., "False and True Hope."

Mrs. William Skiles has returned to her home at Connellsville after visiting her mother, Mrs. James Thorpe.

Frank Lynch is visiting friends at Dawson and St. James.

DICKERSON RUN.

DICKERSON RUN, March 20.—Edward Budd, Jr., has bought a lot in East Liberty and is going to build a house at once. Work has started and the excavating for the foundation is nearly completed.

E. J. Beatty is having his house remodeled. Clarence Lint has the contract and has started work.

Mrs. J. W. Haney was shopping and calling on Connellsville friends Friday.

Roy and Ira Riser are spending a few days visiting their sister, Mrs. Charles Harvey at Dunbar.

Miss Mamie Addis was shopping and calling on friends at Connellsville on Friday afternoon.

A baby girl arrived at the home of Mr. and Mrs. Frank Patterson of Ridgeytown on Thursday. Mother and baby are getting along nicely.

Charles Dunlap spent Friday with his wife who is a patient at the Mercy Hospital at Pittsburg.

Mr. and Mrs. John McLaughlin of Vanderbilt, were shopping in Pittsburg Friday.

Charles Worthington of Dawson was a business caller here yesterday morning.

ALVERTON.

ALVERTON, March 19.—Miss Viola Pritts is visiting friends here today. Miss Pritts has just returned from Allawa, Ill., where she spent several months with friends and relatives.

Walter Pritts and Dick Jenkins of Ligonier were visiting friends and relatives in Alverton today.

Mrs. A. P. Daniels, who has been confined to the house with quinsy for the past week, is able to be up.

Mrs. Isaac Bowser, who was operated on at the Mount Pleasant Hospital for gall stones, is reported resting easy.

William Shields was a business caller at Mount Pleasant today.

The funeral of Mrs. Edward Long was largely attended this afternoon.

Patronize our advertisers.

Winter Coughs, the Early Form of Bronchitis

Winter cough is the early form of bronchitis and comes after exposure to wet and cold. Acute bronchitis or Pneumonia often follows. A short, painful, dry cough, a feeling of rawness and pain in throat, and behind breast bone, and oppression in chest are danger signals. Goff's Cough Syrup will end the Cough, ease the pain, reduce the inflammation and bring relief. Start taking it today. A few doses will make you feel better. Guaranteed by Grocers and Druggists. 25 and 50 cents. No opiates.

Paramount Pictures

COLONIAL THEATRE

H. O. KEAGY, Mgr.

SATURDAY

Afternoon and Night.

DUSTIN FARNUM

In a fascinating Southern Dramatic Romance

"CAMEO KIRBY"

A Drama Showing That Hearts Are Trumps.

Admission 10c, Children 5c

LOOK AHEAD FOR EVENINGS LIKE THIS

We can promise you this. If you buy your Winter coal supply from us, you and your family will be unmindful of Winter with its snow, sleet and winds. Instead every evening will be a continuation of Summer, minus its discomforts.

Washington Run, Quemahoning Smokeless, Opekiska, Pittsburg Hard and Yough Gas.
WAGON LOAD OR CAR LOAD.
Orders Filled Promptly at Low Cash Prices.
Office and Yards, South Arch Street. Tri-State 434. Bell 166.

CONNELLSVILLE COAL COMPANY.
WE ALWAYS HAVE COAL.

Western Maryland RAILWAY
TEN-DAY LOW RATE EXCURSION
TO
BALTIMORE
OR
WASHINGTON
March 27 and May 27.
Stop-Over Privileges.
Round Trip $8.00
From Connellsville, Pa.
Proportionate Low Rates from other stations. Consult Ticket Agent.

DR. BARNES Medical Institutes
Second National Bank, Uniontown, Tuesday, Wednesday, Thursday, Saturday and Sunday.
At 108 W. Main St., Connellsville, Pa. every Monday and Friday.
Over Six Years Established.
Men's Diseases a Specialty.
"606" and "914" Administered Properly.

DUNBAR.

DUNBAR, March 20.—Rev. W. H. McKlveen visited in Connellsville Friday.

Miss Christina Raupach of Broadford is visiting at the home of Mrs. Gustave Raupach of Bryson Hill.

C. W. Johnston of Uniontown, was a business caller here Thursday.

Services as follows in the Baptist Church on Sunday: 9:15 A. M., Sunday school. 11 A. M., theme, "How a Christian Grows." 7:30 P. M., "Three Needs in the Christian Life."

Services in the Baptist Church Sunday, March 21, as follows: 9:15, Sabbath school. 11 A. M., "The Philistines." 6:45, Christian Endeavor. 7:30 "Daniel Religion." A cordial invitation is extended to all.

Miss Sadie McDowell spent Friday in Connellsville.

Mrs. Mary Duffy visited recently at the home of Mrs. Patrick Phelan of Mount Braddock.

R. D. Jones spent Friday evening in Connellsville.

DAWSON.

DAWSON, March 20.—Misses Marie and Kathryn Cochran spent Thursday in Pittsburg.

Miss Ida Gibson entertained the class of the Presbyterian Church at her home Thursday evening. Those present were: Margaret McDonald, Flora Mae Joseph, Lydia Morgan, Ruby Bush, Alice Van Horn, Ruth McGowan, Bertha Niswonger, Gladys Laughrey, Kathryn Van Horn, Rev. W. B. Purnell and Ida Gibson. The evening was spent in playing various games, after which a dainty luncheon was served.

Miss Kathryn Cochran spent Friday afternoon in Connellsville.

It Will Pay You
To read our advertising columns.

OUR SPRING OPENING

Has Demonstrated the Style and Value-Giving Supremacy of "THE BIG STORE"

We believe that the style leadership of the Big Store has been clearly established in the public mind. The spring style show has given positive evidence of the existence of this fact. The style atmosphere of the Big Store can be readily felt by the most casual customer. There is a grace, exclusiveness, individuality and newness about our apparel. The moderateness of prices gives an added impression.

Our Sincerity Suits at $18.75

Equal to the best $25.00 Suits Anywhere Else

Smart tailored suits fashioned of fine poplin and gaberdine, and shown in all the newest spring colorings, such as Belgian blue, plum, sand, black, etc. Styles that will meet the approval of the most particular women. Sizes for women and misses.

Costly Styled Hats at $5.00

Many of them are the large Georgette sailors, Shepherdess Hats and Watteau Plateaus—many that have illusion or transparent brims.

And, of course, turbans and little side-roll sailors. It is only $5.00 and yet it happens to be an explicit copy of a French model with noticeable points of superiority—that's the rule.

Our Boys' Suits at $4.90

First in style, first in service and most in value for the money you invest. It is perfectly fair to paraphrase schoolboy history in describing these schoolboy clothes. Our boys' clothing department has won its place at first in favor with Connellsville people—simply because of their unusual merit.

Easter Shoes at $2.95

Shoes—high and low—that are really new and really stylish. No wonder women of fashion are coming to see them and select them now.

We take pleasure in presenting America's finest footwear for women at our shoe department at honor-bound prices—$3.50, $4, $5.00.

FERNS 50c Wort $1. and more

KOBACKER'S "THE BIG STORE" ON PITTSBURGH ST.

We give U. P. S. Coupons with each purchase. Ask for them.

How much per— —DELIVERED Mile?

THAT'S the Tire Question in a Nutshell!

Not—"how much does the Tire Cost"—"how much Rubber is in it"—"how many layers of Cotton fabric"—or "how many different Vulcanizings does it go through."

Because,—Results have shown that some of the Tires which have *most* Cotton, Rubber, Weight and stiffness, give much *less* MILEAGE and *Resilience* than other tires made *lighter* by more *expert* workmen, through more *direct* and *precise* Methods.

Nor is so-called "Mileage Guarantee" worth considering in purchasing of Tires.

Because—no Tires are actually guaranteed to give *definite Mileage*, no matter what the surface reading may suggest.

Such "Guarantee" would be impracticable with the *best* Tire ever made, or that ever will be made.

—This, unless the Tire User could, in turn, guarantee the *kind* of roads over which he would *always* drive, the kind of *driving* his Chauffeur would *always* do, and the air pressure he would *always* carry on each Tire.

THE "Mileage Guarantee" is therefore a deceptive Misnomer.

It does not guarantee given Mileage but is only a figure arbitrarily named "as a *Basis* for Adjustment" on Claims made for defective Workmanship or Materials.

Read any of these "Guarantees" that are printed (or have the verbal ones defined) and you will see that they *don't guarantee anything except that the Maker alone shall decide* everything such "Guarantee" is supposed to cover.

The larger the *Mileage* "Guarantee" the higher the price the Maker must charge, to cover (as with Life Insurance) the increased "risk" of replacing Tires that are reasonably sure to wear out in considerable numbers, *before* they have given the "Guaranteed" Mileage.

The Careful Driver, over good roads and streets, would thus *pay more than the Tire is worth*, so that the Reckless Driver, or he who must continually drive over bad roads and streets, might get Mileage he is not *entitled* to, at the *Careful* Driver's expense.

THE Goodrich Safety Tread is the fairest-priced Tire, of similar Quality, in the field.—Ten to 30% *lower* than other Tires that give less Mileage on *average* performance less effective Traction, with more Vibration, and greater tendency to separate the layers of Fabric and of Tread.

Compare the "Goodrich Safety" Mileage Costs with that of any *other* Tire in the field, and ACT on what the Comparison shows you.

This is the Famous Goodrich Safety Tread. The standard by which all other non-skids are judged.

Note the following table of comparative prices on non-skid tires. Columns headed "A," "B," "C" and "D" represent four highly-advertised tires:

Size	Goodrich Safety Tread	OTHER MAKES "A"	"B"	"C"	"D"
30x3	$ 9.45	$10.55	$10.95	$16.35	$18.10
30x3½	12.20	13.35	14.20	21.70	23.60
32x3½	14.00	15.40	16.30	22.85	25.30
34x4	20.35	22.30	23.80	31.15	33.55
36x4½	28.70	32.15	33.60	41.85	41.40
37x5	33.90	39.80	41.80	49.85	52.05

If you are charged less for any other make than Goodrich, they are taking it out of the tire; if you are charged more, they are taking it out of you.

The B. F. Goodrich Co., Akron, O.

GOODRICH Fair-Listed TIRES

PETEY DINK—Rather Any Sacrifice Than to Let the News Get Out. By C. A. Voight.

COKE ASHES NOW A SOURCE OF REVENUE FOR FRICK COMPANY

Formerly Cast Aside as Useless, They Yield a Neat Sum.

SOME USED FOR LOCOMOTIVES

Make a Satisfactory Fuel in Automatic Stokers and Best of Them Are Being Conserved for That Purpose; Others Sold for Use on the Streets.

Coke ashes, formerly a dead waste, so far as coke companies were concerned, are now proving a source of revenue for the H. C. Frick Coke Company and it is expected that eventually the refuse from the ovens will yield a neat sum each year. Instead of being cast aside, as in former years, efforts are now made to turn them to uses that will bring some return, at least sufficient to cover the cost of handling them.

The coke breeze, as the refuse from the ovens and yards is known, is being used for locomotive fuel. The Baltimore & Ohio railroad has for the past year or more been experimenting with coke breeze as a fuel, and has found it satisfactory, where used in connection with the stoking devices installed on a number of locomotives. At some of the Frick plants arrangements have been made for the recovery of better grade of coke breeze, which is sold to the railroad company.

Coke breeze makes a satisfactory fuel for locomotives only when burned in engines equipped with stokers. A forced draught is necessary to get good results from that fuel. It is said to compare favorably with the low grade coals that are sometimes used as locomotive fuel.

The Frick company is also making a charge of 10 cents a cubic yard for coke ashes used by contractors and municipalities in streets and roads. Formerly these ashes might be had for the asking. The company hopes to derive a sufficient sum from the sale of the material to cover the cost of its removal from the yards. In this section coke ashes are extensively used as a foundation for streets and pavements. It has proved generally satisfactory.

At a number of Frick plants the coke ashes are now being separated. The coarser matter is separated from the dust, as it is the larger particles of the breeze that are used for fuel purposes.

BUSY IN WEST VIRGINIA.

Operations Will Continue in Two States When Trouble Is Adjusted.

Certain coal operators of Belmont county, Ohio whose mines have been inactive during the past season on account of the miners being unwilling to work under former agreements, have been buying coal lands in West Virginia and opening operations on a new scale. Jacob and Joseph Meister, well known operators, have just closed a deal whereby they take possession of about 700 acres of West Virginia coal.

Ohio operators who have taken over West Virginia coal properties claim that operations will continue in both states just as soon as the trouble in Ohio is adjusted.

COAL MINE TO REOPEN.

Pittsburg-Buffalo Plant in Washington to Resume Work for 500.

According to a report confirmed by the company's officials, the coal mine of the Pittsburg-Buffalo company at Marianna, will be opened April 1, affording employment to 500 men.

The operations will be indefinite, it was said, and the coal will be used to supply the lake trade. The mine is the largest in Washington county and has been closed since last summer. Since the closing of the mine the miners have been destitute and the county has been contributing $500 a week for some time for food.

AFTER MINE OWNERS.

Will be Prosecuted for Pollution of West Virginia Fields.

Wholesale arrests of coal operators and their employes in the Logan, W. Va., coal field are planned on charges of polluting the Guyan river by pumping mine water containing sulphur water in the stream.

The pollution of the stream has killed, it is believed, every fish in that river. Thousands of dead fish have been floating out of the Guyan river into the Ohio river.

Classified Advertisements
Cost but one cent a word, and bring results. Try them.

At the Theatres.

A Scene from "The Dance and The King."

THE SOISSON.

"THE DANCER AND THE KING."

The charming little actress, Cecil Spooner, will appear today at the Soisson Theatre in the five-reel drama, "The Dancer and the King." This little lady is very popular in New York and is playing this week in Pittsburg. "The Oath of Smoky Joe" is a two-reel western drama with Harry Myers and Edna Payne in the cast. The L-Ko comedy, "Bill's New Pal" and the Joker comedy, "The Water Cure" are both full of infectious laughter. Monday the thirteenth episode of the great serial story "The Master Key" will be shown.

A Scene from "Cameo Kirby."

THE COLONIAL.

CAMEO KIRBY.

Headed by Dustin Farnum, a Lasky company of noted dramatic artists presents Cameo Kirby at the Colonial today. It is generally conceded to be one of the best pictures ever released by the Paramount people.

The romantic story of Cameo Kirby, the gambler who became notorious on the Mississippi river boats, and his courtship of Adele Randall, troublous as it is, is wonderfully portrayed. The photography is wonderful. A splendid effect is achieved when the two river boats blow up during an exciting chase in the river.

A TALK WITH A CONNELLSVILLE MAN

Mr. Albright of West Apple Street Tells An Interesting Experience.

There is nothing like a talk with one of our own citizens for giving hope and encouragement to the anxious sufferer from the dread kidney disease. We, therefore, give here an interview with a Connellsville man:

H. C. Albright, railroad engineer, 127 W. Apple St., Connellsville, says: "For several years my kidneys were weak. My back pained me something awful and I had to get up at night to pass the kidney secretions. In the morning I felt as tired as when I went to bed. When I got through work, I was sore and tired. Doan's Kidney Pills had cured others, so I got a box. They did me of the trouble."

Price 50c at all dealers. Don't simply ask for a kidney remedy—get Doan's Kidney Pills—the same that Mr. Albright had. Foster-Milburn Co., Props., Buffalo, N. Y.—Adv.

Patronize our advertisers.

MAY BLOCK B. & N.

Baltimore & Ohio Plans New Line Between Grafton and Weston.

The sudden appearance of a large corps of Baltimore & Ohio railroad engineers and their survey of a route on the Lowndes Hill, south of Clarksburg, and in the Romines Mills section, have given rise to the belief that the company is preparing to build a line from Grafton to Weston in order to head off the proposed extension of the Buchannon & Northern railroad from Fairmont to Glenville.

Surmised projection of the line is either from Grafton by way of Astor or Romines Mills to Mount Claire, where it will connect with its western branch, or by way of Grassell or Norwood to a similar point on the West a line. There are immense coal deposits along these routes. The Buckhannon & Northern, which seeks to penetrate this region and drive toward Glenville, has chosen one route by way of Grafton and another by way of Boothesville and a point east of Clarksburg.

Read The Daily Courier.

PROMINENT MAN COMES FORWARD WITH STATEMENT

Connellsville Man Pleased With Inter-State Doctors New Treatment.

HE RECEIVES QUICK RELIEF

Had Been Bedfast With Illness for Weeks at a Time Previously.

Mr. Edward J. Bailey of 922 Morrell avenue, West Side, Connellsville, Pa., is one of the latest to learn the merits of the modern system of medicine as practised by the Inter-State Doctors, who have their famous Connellsville medical institute on the second floor of the Citizens National Bank Building, at the corner of Pittsburg and Apple streets, opposite the Aaron furniture store, and has the following to say of the new treatment.

"Connellsville, Pa., Mar. 1, 1915.

"To the Public: I have been troubled with liver disease for about seven years and have passed gall stones. I have been bedfast twice each time being for a period of three to four weeks at a time.

"I commenced treating with the Inter-State Doctors the latter part of January and at the present time I feel better than I have for years. I am convinced as to the merits of the Inter-State Doctors' treatment.

"(Signed), Edward J. Bailey,
"922 Morrell ave., W. S."

The Inter-State Doctors treat among other ailments, chronic and deep-seated diseases of the nerves, blood, heart, liver, kidneys, bladder, spine, brain, including rheumatism, paralysis, epilepsy, gall stones, goitre, indigestion, constipation, dyspepsia, weak lungs, rectal troubles, catarrh, deafness, dropsy, asthma, eczema, acne and other diseases of women and diseases of men.

The Inter-State Doctors announce their office hours as being from 9 A. M. to 12 M., 1.30 to 5 P. M. and evenings 7 to 8 daily. Sunday hours are from 9 A. M. to 12 M. only.—Adv.

REACH GUIDE OUT

Official American League Baseball Handbook Appears.

One of the first signs of spring has appeared—Reach's Baseball Guide for 1915. For the thirty-third time, the official handbook of the American League comes, in its familiar form, and it is better than ever. Its long continued publication alone has served to make the Reach guide the standard annual publication of the baseball world, without considering the merits of the contents of the book, which is edited by Francis C. Richter, the veteran baseball writer and authority.

The book gives a complete review of the American League's fourteenth eventful season as a major league; complete records and averages of the American League 1914 race and players; a graphic story of the 1914 world' series between the Boston Braves and the Philadelphia Athletics; a synopsis of all remarkable American League feats of the 1914 season; and a general review of all matters affecting the American League during the whole of 1914 and up to date of publication.

FIND VETERAN DEAD.

Body of Scottdale Man Is Picked Up Near California.

The body of D. F. Zarman of Scottdale, about 50 years old, was found along the railroad tracks near the grounds of the Southwestern State Normal, at California, Tuesday by a freight crew. The supposition is that Zarman came to California from Brownsville on a freight train.

From papers found in his pockets it was learned that he was from Scottdale and a veteran of the Civil War, serving in Company D, Twenty-first Pennsylvania Volunteer Infantry. He was a member of the bricklayers' union of Scottdale.

MINES CLOSED.

Labor Dispute Causes Suspension in Preston County, W. Va.

The mines of the Virginia Maryland Coal Company of Newburg, Preston county, as the result of a disagreement over wages between the miners and officials of the company. The wages in the past have been 45 cents and the company proposed to make a cut of 10 cents. When the men refused to work at these wages, the company shut down completely and about 75 men are now idle.

Other mines in this section have shut down and the coal business is in a serious condition as the result of poor business and trouble with the miners who are organizing.

Boiling Water as a Disenfectant

Little Talks on Health and Hygiene by Samuel G. Dixon, M. D., LL. D., Commissioner of Health.

Measles, scarlet fever, diphtheria and various other communicable diseases are perhaps most readily transmitted by the discharges of the nose and mouth of the patient. When the patient is cared for in the home and some member of the family must act as nurse, it is necessary for the protection of whoever acts in this capacity and for those who come in contact with the patient that the utmost care should be exercised in handling them.

Instead of handkerchiefs commonly used for this purpose the patient should be supplied with cheese cloth or paper napkins and in a sufficient quantity so that they can be handled with comfort. Those which have been used and discarded should be handled only by the nurse and immediately burned. After handling such materials the hands should be thoroughly disinfected in a bichloride of mercury or other good antiseptic solution.

The dishes and eating utensils which are used for the sufferer should in no instance be washed with those used in the household but should be placed in a receptable kept just outside the sick room door containing a disinfecting solution of cresols or formaldehyde and then placed in boiling water and allowed to boil for ten or fifteen minutes.

The sheets and bed clothes which will invariably be covered with fine particles of sputum when the patient coughs or sneezes, should be placed in a tub containing one of the three disinfecting solutions and allowed to soak for three hours after which they should be boiled for one hour.

When there is a sufferer from tuberculosis in a household they should not use the dishes and eating utensils which the other members of the family do, but should be supplied with individual utensils. These should always be first boiled and then washed separately.

These are fundamental precautions in the handling of communicable disease which can only be disregarded at the peril of the nurse and the entire household. Unquestionably the transmission of disease from one member of a family to another in many cases is due to the failure to follow out this method of procedure consistently.

Easier Employment.

"I understand," said the letter carrier, "that some of those ancients did all their writing on rocks and bricks."

"Yes," replied the professor.

"Well, these times have their disadvantages. But I'd rather be a letter carrier now than then."—Washington Star.

Title and Trust Company of Western Pennsylvania

Under Seal

When you nominate the Title & Trust Company of Western Pennsylvania as your Executor, we will draw your will and store it under seal in our vaults, free of charge. Come in and talk the matter over with us at any time you desire.

Moving and Hauling

Moving and Hoisting
PIANOS A SPECIALTY.
WE SELL SAND.
J. N. TRUMP,
Office 103 E. Grape Alley, Opposite P. R. R. depot. Both Phones

J. B. KURTZ,
NOTARY PUBLIC
AND REAL ESTATE.
No. 2 South Meadow Lane.
Connellsville Pa.

AUTOMOBILES
AT YOUR OWN PRICE
WE HAVE A FEW HIGH CLASS USED CARS WHICH WE WILL SACRIFICE TO QUICK BUYERS
Mercers Pierce-Arrows Stearns
Jacksons Mitchells Premiers
These cars must be sold quick
COME IN, SELECT THE CAR YOU WANT, AND MAKE US AN OFFER
DISTRIBUTORS FOR
MERCERS STEARNS JACKSONS
Sub-agents wanted in open territory
Pittsburgh Mercer Automobile Co.
3577 GRANT BOULEVARD
PITTSBURGH, PA.
'PHONE, SCHENLEY 2355

Efficient Service and Courteous Treatment
Has enabled us, within the past year, to double the number of our customers. Quite a number of persons and societies, with surplus funds, who do not want to tie up their money subject to the rules of a regular 4% account, are taking advantage of our special 3% accounts.
If you are a customer at this bank you will always find us willing to extend any reasonable accommodation on satisfactory security.
Our Customers Always Receive the Preference.
If you have a little ready money it will pay you to open an account with us, become acquainted, and take advantage of our service.
The Colonial National Bank
of Connellsville, Pa. Main and Pittsburg Sts.
4% Interest paid on Certificates and Time Deposits. Foreign Department equipped to give the best of service.

YOUGH TRUST COMPANY,
CONNELLSVILLE, PA.
Capital.....$ 200,000.00
Surplus and Profits..... 16,000.00
Resources..... 1,100,000.00
FOUR PER CENT. PAID ON SAVINGS ACCOUNTS.

UNION NATIONAL BANK OF CONNELLSVILLE, PA. (WEST SIDE)
The Longer You Delay
starting a bank account, the longer you put off protection for your funds and the incentive for prompt, regular deposits.
Why wait? Start an account now with us.
4% Interest Paid on Savings Accounts.
UNION NATIONAL BANK,
WEST SIDE CONNELLSVILLE, PA.

WE LOAN MONEY
To any honest person having steady work, on furniture, Pianos, Real Estate, Live Stock, or U. S. Steel Stock. Repaid in easy installments. Salary loans also made to single men with steady work.
FAYETTE BROKERAGE COMPANY,
Room 207, Title & Trust Building,
Connellsville, Pa.

Try Our Classified Ads.
It's Money Well Invested

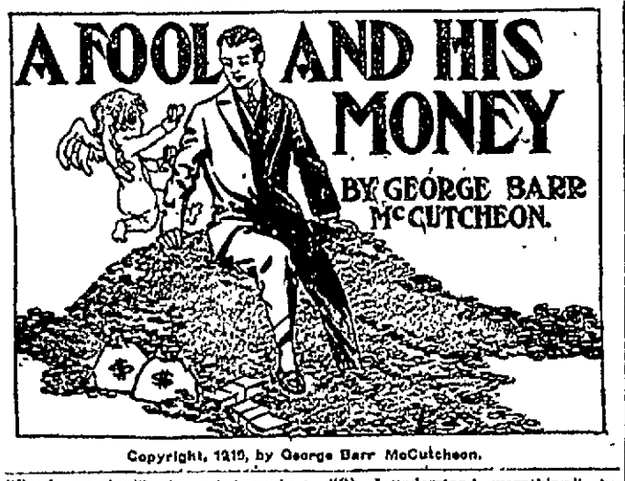

Copyright, 1915, by George Barr McCutcheon.

"Good morning!" she cried gayly. Hurt? Pathetic? She was radiant! "So glad to see you again. Hawkes has told me how busy you've been."

"Awfully, awfully busy," I murmured. Was it relief at finding her so happy and unconcerned that swept through me? I am morally but shamelessly certain it wasn't.

"Don't you think the roses are lovely in that old silver bowl?"

"Exquisite!"

"Blatchford found it in the plate vault," she said, standing off to admire the effect. "Do you mind if I go on arranging them?" she asked, and without waiting for an answer resumed her employment.

"Bon jour, m'sieur," said Helen Marie Louise Antoinette over her mistress' shoulder. One never knows whether a French maid is polite or merely spiteful.

"It seems ages since I saw you last," said the countess in a matter of fact tone, jiggling a rose into position and then standing off to study the effect, her head cocked prettily at an angle of inquiry.

It suddenly occurred to me that she had got on very well without me during the ages. The discovery irritated me. She was not behaving at all as I had expected.

"There hasn't been a great deal of news," I said.

She dropped a long stemmed rose and waited for me to pick it up.

"Thank you," she said. "Oh, did it prick you?"

"Yes," said I flatly. Then we both gave the closest attention to the end of my thumb, while I triumphantly squeezed a tiny drop of blood out of it. I sucked it. The incident was closed. She was no longer interested in the laceration.

"So you thought I had deserted you?" I said, and was a little surprised at the gruffness in my voice.

"The violets appeased me," she said, with a smile. For the first time I noticed that she was wearing a large bunch of them. "You will be bankrupt, Mr. Smart, if you keep on buying roses and violets and orchids for me."

So the roses were mine also! I shot a swift glance at the mantelpiece, irresistibly moved by some mysterious force. There were two bowls of orchids there.

"But they are lovely!" she cried, noting the expression in my face and misconstruing it. "You are an angel."

That was the last straw. "I am nothing of the sort!" I exclaimed, very hot and uncomfortable.

"You are," was her retort. "There! Isn't it a lovely centerpiece? Now, you must come and see Rosemary. She adores the new elephant you sent to her."

"Elo"— I began, blinking my eyes "Oh—oh, yes yes! Ha, ha! The elephant!" Good heavens! Had that idiotic Poopendyke started a menagerie in my castle?

I was vastly relieved to find that the elephant was made of felt and not too large to keep Rosemary from wielding it skillfully in an assault upon the hapless Jinko.

CHAPTER XVI.

The Count and Herr Schwartzmuller.

OUR luncheon was not as gay nor as unconventional as others that had preceded it. The countess vainly tried to make it as sprightly as its predecessors, but gave over in despair in the face of my taciturnity. Her spirits drooped. She became strangely uneasy and, I thought, preoccupied.

"What is on your mind, countess?" I asked rather gruffly, after a painful silence of some duration.

She regarded me fixedly for a moment. She seemed to be searching my thoughts. "You," she said very succinctly. "Why are you so quiet, so funereal?" I observed a faint tinge of red in her cheeks and an ominous steadiness in her gaze. Was there anger also?

I apologized for my manners and assured her that my work was responsible. Would I come to see her the next day?

"But don't think of coming, Mr. Smart," she declared, "if you feel you cannot spare the time away from your work."

"My dear countess," I exclaimed, displaying a livelier interest than at any time before, "I shall be delighted to come. Permit me to add that my work may go hang."

Her face brightened. "But men must work," she objected

"Not when women are willing to play," I said

"Splendid!" she cried. "You are reviving. I feel better. If you are going to be nice I'll let you stay."

"Thanks. I'll do my best."

She seemed to be weighing something in her mind

"If you don't mind what the servants are saying about us Mr. Smart, I am quite sure I do not."

I caught my breath.

"Oh, I understand everything," she cried mischievously, before I could stammer anything in reply. "They are building a delightful romance around us And why not? Why begrudge them the pleasure? No harm can come of it, you see."

"Certainly no harm," I floundered.

"The gossip is confined to the castle. It will not go any further. We can afford to laugh in our sleeves, can't we?"

"Ha, ha!" I laughed in a strained effort! but not into my sleeve. "I rejoice to hear you say that you don't mind No more do I. It's rather jolly"

"Fancy any one thinking we could possibly fall in love with each other," she scoffed. Her eyes were very bright. There was a suggestion of cold water in that remark.

"Yes, just fancy," I agreed.

"Absurd!"

"But of course, as you say, if they can get any pleasure out of it why should we object?"

"Well, we are bosom friends once more, are we not? I am so relieved."

"I suppose Poopendyke told you the —the gossip."

"Oh, no! I had it from my maid. She is perfectly terrible. All French maids are, Mr. Smart Beware of French maids' She won't have it any other way than that I am desperately in love with you. Isn't she delicious?"

"Eh?" I gasped.

"And she confides the wonderful secret to every one in the castle, from Rosemary down to Jinko."

"'Pon my soul!" I murmured.

"And so now they all are saying that I am in love with you," she laughed "Isn't it perfectly ludicrous?"

"Perfectly," I said without enthusiasm. My heart sank like lead. Ludicrous? Was that the way it appeared to her? I had a little spirit left. "Quite as ludicrous as the fancy Britton has about me He is obsessed by the idea that I am in love with you. What do you think of that?"

She started. I thought her eyes narrowed for a second. "Ridiculous," she said very simply. Then she arose abruptly. "Please ring the bell for Hawkes."

I did so. Hawkes appeared. "Clear the table, Hawkes," she said. "I want you to read all these newspaper clippings, Mr. Smart," she went on, pointing to a bundle on a chair near the window. We crossed the room. "Now that you know who I am, I insist on your reading all that the papers have been saying about me during the past five or six weeks."

I protested, but she was firm. "Every one else in the world has been reading about my affairs, so you must do likewise. No, it isn't necessary to read all of them. I will select the most lurid and the most glowing You see there are two sides to the case. The papers that father can control are united in defending my action; the European press is just the other way. Sit down, please. I'll hand them to you."

For an hour I sat there in the window absorbing the astonishing history of the Tarnowsky abduction case. I felt rather than observed the intense scrutiny with which she favored me

At last she tossed the remainder of the bundle unread into a corner. Her face was aglow with pleasure.

"You've read both sides, and I've watched you, oh, so closely. You don't believe what the papers over here have to say. I saw the scowls when you read the translations that Mr. Poopendyke has typed for me. Now I know that you do not feel so bitterly toward me as you did at first."

I was resolved to make a last determined stand for my original convictions.

"But our own papers—the New York, Boston, Philadelphia, Chicago journals —still voice in a way my principal contention in the matter, countess. They deplore the wretched custom among the idle but ambitious rich that made possible this whole lamentable state of affairs. I mean the custom of getting a title into the family at any cost"

"My dear Mr. Smart," she said seriously, "do you really contend that all of the conjugal unhappiness and unrest of the world is confined to the American girls who marry noblemen? Has it escaped your notice that there are thousands of unhappy marriages and equally happy divorces in America every year in which noblemen do not figure at all?"

Then suddenly she changed the subject.

"I have some pleasant news for you," she said. "My mother will be here on Thursday. You will not like her, of course, because you are already prejudiced, but I know she will like you."

"I hope she will like me," I added, feeling that it was necessary

"She was a Collingraft, you know"

"Indeed?" The Collingraft family was one of the oldest and most exclusive in New York.

"You will like my father," she said "He loves me more than any one else in the world—more than all the world. He would buy off the count tomorrow if I would permit him to do so. Of late I have been thinking very seriously of suggesting it to him. A million is nothing to my father"

There came a sharp rapping on the door at this instant. "Goodness! You'd think Sherlock Holmes himself was at the door!" she cried.

I went to the door.

"Can you come down at once, Mr. Smart?" Poopendyke said in a voice not meant to reach the ears of the countess.

"What's up?" I questioned sharply.

"The jig, I'm afraid," he whispered

"Good Lord! Detectives?"

"No. Count Tarnowsky and a stranger."

"Impossible!"

The countess, alarmed by our manner, quickly crossed the room.

"What is it?" she demanded.

"The count is downstairs," I said. "Don't be alarmed Nothing can happen. You"—

She laughed. "Oh, is that all? My dear Mr. Smart, he has come to see you about the frescoes."

"But I have insulted him"

"Not permanently," she said "I know him too well. He is like a leech. He has given you time to reflect and therefore regret your action of the other night. Go down and see him."

Poopendyke volunteered further information "There is also a man down there, a cheap looking person, who says he must see the Countess Tarnowsky at once."

"A middle aged man with the upper button of his waistcoat off?" she asked sharply.

"I—I can't say as to the button."

"I am expecting one of my lawyers

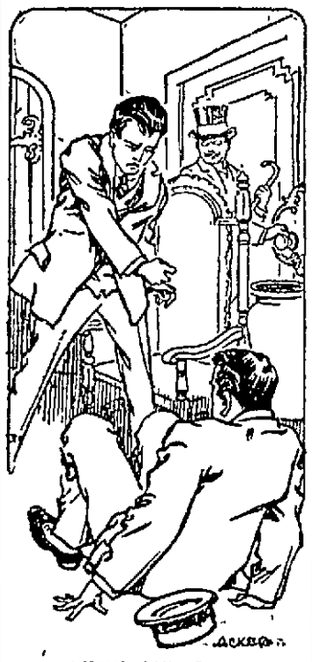

I Knocked Him Down.

It must be he. He was to have a button off."

"I'll look him over again," said Poopendyke.

"Do. And be careful not to let the count catch a glimpse of him That would be fatal."

"No danger of that. He went at once to old Conrad's room."

"Good! I had a note from him this morning, Mr. Smart. He is Mr. Bangs of London."

"May I inquire, countess, how you manage to have letters delivered to you here? Isn't it extremely dangerous to have them go through the mails?"

"They are all directed to the Schmicks," she explained. "They are passed on to me Now go and see the count. Don't lend him any money"

The count was waiting for me in the loggia

"It is good to see you again, old fellow," he said, with an amiability that surprised me. "I was afraid you might hold a grievance against me. You Americans are queer chaps, you know."

Consummate assurance! I had not touched a drop of anything that night.

"I assure you, Count Tarnowsky, the little tilt, as you are pleased to call it, was of no consequence. I had quite forgotten that it occurred Sorry you reminded me of it."

The irony was wasted. He beamed "My dear fellow, shall we not shake hands?"

There was something irresistibly winning about him, as I've said before. We shook hands with what seemed to be genuine fervor.

"I suppose you are wondering what brings me here," he said as we started toward the entrance to the loggia, his arm through mine. "I do not forget a promise, Mr Smart. You may remember that I agreed to fetch a man from Munchen to look over your fine old frescoes and to give you an estimate Well, he is here, the very best man in Europe."

"I am sure I am greatly indebted to you, count," I said, "but after thinking it over I've"—

"Don't say that you have already engaged some one to do the work," he cried in horror. "My dear fellow, don't tell me that! You are certain to make a dreadful mistake if you listen to any one but Schwartzmuller. He is the last word in restorations. He is"—

I checked him "I have virtually decided to let the whole matter go over until next spring. However, I shall be happy to have Mr. Schwartzmuller's opinion. We may be able to plan ahead."

A look of disappointment flitted across his face. The suggestion of hard old age crept into his features for a second and then disappeared.

"Delays are dangerous," he said. "My judgment is that those gorgeous paintings will disintegrate more during the coming winter than in all the years gone by. They are at the critical stage. If not preserved now—well, I cannot bear to think of the consequences. Ah, here is Herr Schwartzmuller."

Just inside the door, we came upon a pompous yet servile German who could not by any means have been mistaken for anything but the last word in restoration.

For ten minutes I allowed them to expatiate on the perils of procrastination in the treatment of rare old canvases and pigments, and then, having formulated my plans, blandly inquired what the cost would be.

"I should say not more than 150,000 marks, perhaps less," said the expert, rolling his calculative eye upward and running it along the vast dome of the hall as if to figure it out in yards and inches.

The count was watching me with an eager, light in his eyes. He looked away as I shot a quick glance at his face. The whole matter became as clear as day to me. He was to receive a handsome commission if the contract was awarded.

"Nearly $40,000, in other words," said I reflectively.

"They are worth ten times that amount, sir," said the expert gravely.

I smiled skeptically.

"Hohendahl was once offered $250,000, Mr. Smart," he said.

"Why didn't he accept it?" I asked bluntly. "He sold the whole place to me, contents included, for less than half that amount."

"It was years ago, before he was in such dire straits," he explained quickly.

A terrible suspicion entered my head. I felt myself turn cold. If the frescoes were genuine they were worth all that Schwartzmuller declared, that being the case, why should Hohendahl have let them come to me for practically nothing when there were dozens of collectors who would have paid him the full price?

"As a matter of fact, Count Tarnowsky," I said, resorting to unworthy means, "I have every reason to believe that Hohendahl sold the originals some time ago and had them replaced on the ceilings by clever imitations. They are not worth the canvas they are painted on."

He started. "Impossible!" he cried sharply.

"By no means impossible," I said calmly, now sure of my ground "To be perfectly frank with you, I've known from the beginning that they are fakes Count Hohendahl confessed to me at the time our transaction took place that the frescoes were very recent productions. The originals, I think, are in London or New York" I saw guilt in the face of Herr Schwartzmuller. I looked straight into the German's eyes and said. "Now that I come to think of it, I am sure he mentioned the name of Schwartzmuller in connection with the"—

"It is not true! It is not true!" roared the expert without waiting for me to finish. "He lied to you! We—the great firm of Zumpe & Schwartzmuller—we could not be tempted with millions to do such a thing

I went a step farther in my deductions. Somehow I had grasped the truth—this pair deliberately hoped to swindle me out of $40 000 They knew the frescoes were imitations, and yet they were urging me to spend a huge sum of money in restoring canvases that had been purposely made to look old and flimsy in order to deceive a more cautious purchaser than I.

"Moreover, Count Tarnowsky, you are fully aware of all this."

"My dear fellow"—

"I'll not waste words. You are a scoundrel!"

He measured the distance with his eye and then sprang swiftly forward, striking blindly at my face.

MISS MARTHA EATON.

Dramatic soprano who will appear as one of the soloists at the Connellsville Military Band concert, in the Soisson Theatre next Tuesday night

I knocked him down

Schwartzmuller was near the door, looking over his shoulder as he felt for the great brass knob

"Mein Gott!" he bellowed.

"Stop!" I shouted. "Come back here and take this fellow away with you!"

Tarnowsy was sitting up, looking about him in a dazed, bewildered manner.

At that moment Poopendyke came running down the stairs, attracted by the loud voices. He was followed closely by three or four wide eyed glaziers who were working on the second floor.

"In the name of heaven, sir!"

"I've bruised my knuckles horribly," was all that I said. I seemed to be in a sort of a daze myself. I had never knocked a man down before in my life.

Tarnowsy struggled to his feet and faced me, quivering with rage. I was dumfounded to see that he was not covered with blood But he was of a light, yellowish green. I could scarcely believe my eyes.

"You shall pay for this!" he cried. The tears rushed to his eyes. "Coward, beast, to strike a defenseless man!"

His hand went swiftly to his breast pocket, and an instant later a small revolver flashed into view. It was then that I did another strange and incomprehensible thing. With the utmost coolness I stepped forward and wrested it from his hand. I say strange and incomprehensible for the reason that he was pointing it directly at my breast and yet I had not the slightest sensation of fear He could have shot me like a dog. I never even thought of that.

"None of that!" I cried sharply "Now, will you be good enough to get out of this house and stay out?"

"My seconds will call on you"—

"And they will receive just what you have received. If you or any of your friends presume to trespass on the privacy of these grounds of mine I'll kick the whole lot of you into the Danube Hawkes, either show or lead Count Tarnowsy to the gates As for you, Mr. Schwartzmuller, I shall expose"—

But the last word in restorations had departed.

[TO BE CONTINUED.]

Retiring From Business Sale

Special Offer for 3 Days, Friday, Saturday, Monday

The Most Marvellous Proposition Ever Offered to Men of Connellsville

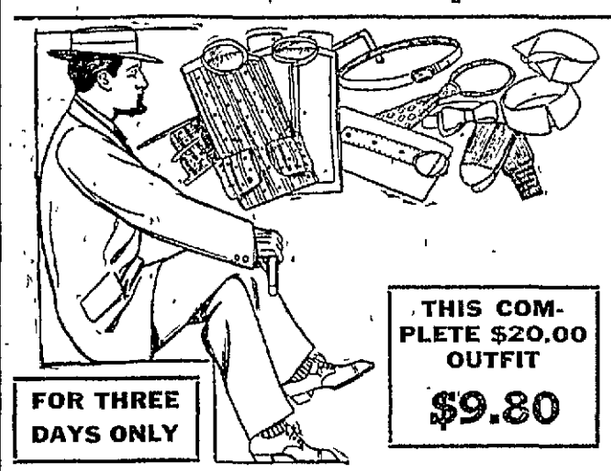

FOR THREE DAYS ONLY

THIS COMPLETE $20.00 OUTFIT $9.80

It is surely the wonder of the age, and now we must explain to you why we are giving such a liberal offer. Mr. J. Kinsbursky, the proprietor of the Bazaar Department Store, having been established in Connellsville for a period of 20 years, and sincerely wishing to show his gratification to those who have been kind enough to give him their patronage has personally requested that the below offer shall be given for Three (3) Days.

Here is Our Offer

The choice of any suit in the store up to $12.50; one pair shoes, value $3.00; one hat, value $2 00; one shirt, one tie, one collar, one pair hose, one pair suspenders, or belt, and one fancy pocket handkerchief, ALL FOR..... $9.80

Table Cloths

A large assortment of table oilcloth in 25 different patterns, light and dark colors; 20c value; Retiring Sale Price 12c

Window Shades

Guaranteed Linolene Window Shades, 35c value, strictly fast color; Retiring Sale Price 19c

Silk Hose

Ladies' Silk Hose, in blue, black, white, pink, green and tan, 39c value; Retiring Sale Price 19c

Ladies' Beautiful Silk Poplin spring dresses, made in newest styles, and smartest effects, all prevailing shades, regular $10 values; Retiring Sale Price $4.98

Ladies' Corsets

One lot of Ladies' Corsets, 50c value, made of good quality coutil, latest styles; Retiring Sale Price 27c

Spring Coats

One lot of Ladies' and Misses' spring coats, belt on back, flaring bottom, $7.50 values; Retiring Sale Price $3.69

Easter Neckwear

Big assortment of Ladies' Easter neckwear, 50c values, some with cuffs to match, very fine materials; Retiring Sale Price 25c

LADIES' SPRING SUITS $15 to $25 values, Retiring Sale Price, $7.69 to $14.95

Our millinery department will delight you with chic styles at $1.98 and $2.98

The Bazaar Department Store

On Pittsburg Street, Connellsville, Pa.

Tea Drinking in Russia.

It is not correct to say that Russians like their tea without sugar; on the contrary, they usually take several big lumps. The peasants bite pieces off the sugar instead of putting it into the glass A slice of lemon is usually, though not always put in the glass, but orange jam, bits of apple and even strawberries, when in season, are very popular substitutes and make a drink which most people would consider uncommonly nasty. Hostesses who wish to be quite comme il faut in this matter should note that Russian tea must be served to ladies in cups, not glasses; gentlemen drink it from glasses with silver or plated holders. The long handled spoon used for stirring the tea is left in the glass, and to manipulate it properly while drinking requires some little dexterity. Failing the glass-holder, a saucer may be used, and in less exalted circles it is permissible, and even customary, to drink the tea from the saucer.

Retribution.

Today the boy who is sassing mother will grow up and marry a woman who will not stand for any pert talk.—New Orleans State.

Opportune.

"Opportune" once signified nothing more than "to be at the harbor." An opportune ship was a ship which had come to port.

CAMBRIA SMASHES RECORDS ERECTING BIG BENZOL PLANT

Transfers German Industry to American Soil Within 34 Days.

ANOTHER MIRACLE OF EDISON

Work Is Started on January 20 at Johnstown and on February 23 the Extraction of Valuable By-Product of Coal Gas Was Being Accomplished

Benzol, the liquid from which aniline dyes, carbolic acid, explosives and solvents are obtained, now is made in America for the first time in history, by the genius of Thomas Edison and Vice President Edwin E. Slick of the Cambria Steel Company. About 2,000 gallons a day are being produced at Cambria's Franklin coke ovens at Johnstown to be shipped in drums and tank cars to Edison's factory at Spring Lake, N. J.

The Cambria Steel Company accomplishes the seeming miracle of transferring an exclusive German industry to American soil in just 34 days. Work was begun January 20. The plant was completed February 23.

Edison wants the benzol to make carbolic acid. The new diamond disc phonograph records which he has invented are made of a substance called condensite, one of the principal components of which is carbolic acid. The European war shut off Edison's supply of benzol from abroad at a time when the public call for his new records had become insistent through a national advertising campaign.

Early in January Mr. Slick, the vice president and general manager in charge of the Cambria's Johnstown plant, received a telegram of inquiry from Edison. The inventor had been unable to get benzol anywhere in America in quantity sufficient to meet his need. Nothing but a plant of his own would suffice.

It was necessary to build such a plant where by-product coke ovens were in operation. It is the gases from the coke ovens which contains benzol and its homologues. Edison never had visited Johnstown, but he sent his secretary, Mr. Meadowcroft, there on receipt of information from Mr. Slick that such a plant was possible.

Superintendent John C. Ogden of the Cambria mechanical department was summoned into conference. Edison's fear was that the plant might not be erected in time to meet the situation which had arisen at his New Jersey factory. Cambria soothed the old man's fears. Mr. Slick and the other officials still are wondering how they got the plant in operation so quickly. They never have heard of so much construction work being accomplished in so short a time.

Two buildings and three tanks were required as follows: A steel building, 56 by 60 feet, three stories high with a ventilator. A brick and steel exhauster house, 20 by 20 feet. Three absorbing tanks, each 10 feet in diameter by 30 feet high. In addition, foundations, erecting and pipe rigging were necessary, which entailed the careful supervision of Cambria engineers in the adaption of Edison's plans to local conditions.

The result is one which pleases Edison hugely. W. H. Mason, an engineer, and John Bacon, an assistant engineer, who were sent on from Spring Lake to take over the plant and operate it, returned to the New Jersey factory Thursday to report their success to the great inventor. They will make arrangements with him for shipping the benzol at once.

The process used in producing the benzol at this plant is similar to that used in several European countries. The gas from the coke ovens is passed through large towers where it is brought into contact with an absorbing oil. This oil flows in a direction opposite the gas and absorbs three to four per cent of its own weight of benzol. This enriched oil then is carried to continuous stills. After being heated the benzol and its homologues are driven off and the debenzolized oil, after being cooled, again is circulated through the absorbing towers. This product is crude, containing about 50 per cent of pure benzol. It is necessary to redistill this product and wash it with acid and alkalies; then, finally to distill it a third time in order to make the pure product required for the general market.

The products produced in this plant are pure benzol, pure toluol, pure xylol, solvent naphtha and naphthaline. A certain amount of these products are obtained from coal tar. The tar, however, contains only about 6 per cent of the amount of benzol that is contained in the gas from the coke ovens.

Edison's principal object in building the plant was to obtain benzol. He makes carbolic acid from benzol synthetically; that is, by combining separate elements. When the war cut off the supply he had been getting from Germany he found it impossible to obtain it in this country. An independent plant became a necessity.

Officials of the Cambria Steel Company predict that the manufacture of benzol and its by-products will become an established business in this country if the war continues for a time sufficient to give the new plants in America the stability of experience and established trade.

MEN OF OHIO.

Cleveland Papers Get Out Interesting Book of Reference.

The Cleveland Leader and the Cleveland News have gotten out a reference book, "Men of Ohio," which contains photographs of many leading men in the business and public life of Cleveland and that section of Ohio, together with biographical data.

Among those included is Joseph Randolph Nutt, banker and street railway developer, now prominent in business life in Cleveland, who claims Uniontown as his birthplace. He is well known in this section. Nutt was one of the organizers of the Quaker Oats Company.

CITY LEAGUE

Dengons.	1	2	3	Total
Brooks	115	109	101	325
S. Jones	96	94	103	293
Moorman	120	127	166	413
Smith	103	116	94	313
Carpenter	93	97	102	292
Totals	527	543	566	1636

Cubs.	1	2	3	Total
W. Myers	90	102	88	280
Dilworth	101	91	98	290
Funari	113	114	130	357
Miller	116	152	100	368
Young	122	125	111	358
Totals	542	584	527	1653

Standing of the Clubs.

	W.	L.	Pct.
Cooley Gang	18	8	.692
Giants	16	10	.615
Cubs	17	13	.566
Allies	13	11	.181
Dragoons	9	15	.375
Was Goods	4	17	.190

High scores: Individual, one game, Moorman, 166; three games, Miller 443; team, one game, Cooley Gang, 627; three games, Allies, 1767.

GO TO GREENSBURG.

Y. M. C. A. Juniors Will Clash With Youngsters There Tonight.

The Y. M. C. A. Juniors basketball team will play this evening at Greensburg, the junior team of that Y. M. C. A. to be their opponents. The game will be a good one, for although the Juniors have not had a game for over three weeks, they have not entirely gone out of practise.

Their home season has ended and the games away from home had been postponed on account of the illness of the players at different times. The regular lineup will probably play this evening.

Patronize those who advertise.

B. & O. LEAGUE

The Superintendents took three by forfeit by the Machinists failing to appear. J. Wilson was high total with 333 and Inks high score with 115. The score:

Supt.	1	2	3	Total
Addis	98	93	90	281
J. Wilson	129	114	90	333
B. Walton	86	108	89	283
Inks	90	145	93	328
Rhodes	74	81	97	252
Total	477	541	459	1477

Standing of the Clubs.

	W.	L.	Pct.
Motive	17	22	.681
Yard	15	26	.623
Freight	31	29	.510
Shop	22	37	.164
Superintendents	20	40	.120
Machinists	16	17	.254

PLANNING COKE OVENS

Carnegie Steel Company Said to Contemplate By-Product Plant.

It is reported that the Carnegie Steel Company is contemplating the construction of a number of coke ovens at the Mingo mill. The Carnegie company acquired considerable property on the river front south of the present works a number of years ago and it is on this property that the coke ovens are to be built.

At a point a short distance below the Wabash bridge Cross creek empties into the Ohio river, and it is stated that it is the plan of the company to dredge the creek for quite a distance from its mouth, giving the creek a width and depth that will permit the entrance of a towboat and the landing of coal barges.

Read The Daily Courier.

SOISSON THEATRE

"THE HOUSE OF LILIES"

TODAY

THE CHARMING ACTRESS, CECIL SPOONER, IN THE 5-PART DRAMA

"The Dancer and The King"

HARRY MYERS AND EDNA PAYNE IN THE 2-REEL ECLAIR DRAMA

"The Oath of Smoky Joe"

THE E-KO COMEDY **"Bill's New Pal"**

"The Water Cure" A GREAT JOKER COMEDY

AN ELEGANT SHOW. 5 AND 10 CENTS.

MONDAY

THE 13th EPISODE OF THE GREATEST OF ALL SERIAL STORIES,

"The Master Key"

10c 10c 10c 10c 10c 10c 10c

SOISSON THEATRE

Fred Robbins, Mgr.

To The Patrons of The Soisson:

I have concluded that when the people go to the theatre to see pictures, they want to see the best. For that reason I have made booking contracts with the leading exchanges, including the Shuberts and Wm. A. Brady, for the best pictures in America. These pictures are expensive, but I am under the impression my patrons will enjoy and appreciate them. Consequently the prices at the Soisson will hereafter be:

Children 5c, Adults 10c

I thank you heartily for the patronage you have accorded me in the past and trust I may merit it in the future.

Merrily yours,

FRED ROBBINS.

Look at the Future Bookings

Wm. Farnum in "THE GILDED FOOL."
Theda Bara in "A FOOL THERE WAS."
Robert Edeson in "THE GIRL I LEFT BEHIND ME."
Kelcy and Shannon in "AFTER THE BALL."
"ALICE IN WONDERLAND" and "LOVE EVERLASTING."
"NEPTUNE'S DAUGHTER." A return date.
"SPRINGTIME," and "THE TIGRESS."
a "CHARLOTTE CORDRAY."
"BILLY SUNDAY," the Evangelist.
The Famous Beauty, Cavaleri, in "NANON LESCAUT."
Wm. A. Brady's great success, "THE DAGGER AND THE CROSS"
"A CHINESE HONEYMOON," opening play at the Colonial.

These are but a few of the good things we will present, and our patrons can always rest assured they will see the best at the Soisson. In addition to the special attractions we run the celebrated Universal Service including the best comedies in this country—the Joker, the L-Ko, the Sterling and the Nestor.

If You Want to See a Real Good Show, Go to The Soisson

A Feature Every Day in the Week

Regular Attractions

"Bringing Up Father"—Saturday, April 10. Matinee and night.

McIntyre and Heath in "The Ham Tree"—April 20.

WRIGHT-METZLER COMPANY : EASTER READINESS

HAVE YOU FORGOTTEN THE DISTRESS OF LAST-MINUTE SHOPPING BEFORE EASTER LAST YEAR? BEGIN EARLIER THIS TIME. BEGIN NOW! YOU CAN MAKE CHOICE INTELLIGENTLY AND IN GREATER COMFORT, BEST SELECTIONS NOW.

Slender Men Look Well-Dresssed in the New English-Style Suits

—and you know what "well-dressed" means:—clothed as to be noticed, but not stared at: clothed to arouse interest, but not adverse comment. Will the garb you've been wearing get by? You know, dress does make a difference—for or against—so why not use judgment since you must be clothed anyway?

Give our good clothing men a chance to exercise their experience in your favor. They know, from association with the best clothes made, what to suggest as correct for your figure. The size of your purse doesn't count, because we have becoming suits at $12 and $15 as trim and trig as $20 to $30 suits. Quality is the biggest difference; yet the moderate priced clothes will give service beyond expectation.

$12 and $15 suits are all wool. Homespun, Glen Urquahart designs, Tartan checks, over plaids, shepherd checks, neat stripes, solid colors. Snug coats, snug trousers, roll-collar vests and good tailor-work. Finer suits are $20 to $30.

Sale : Boy's Wash Suits

—This Saturday and all next week, wash togs of various materials and in spring styles, 1.25 each. Beach suits are included. In some instances the rightful price is double the sale price—the result of taking a little overlot disposed of at a bargain.

New 2-Pants Suit $5.

—Late style, patch pocket models, in spring patterns. Sizes 6 to 18 years.

New Hats all around

—Special values for boys, at 50c and $1. New shapes; white, checks and colors.

—Spring shapes and colors in felt, for men, 1.50 to $5, including several kinds between $2 and 3.50.

A New Top Coat : $25.

—The "Hudder," light as a feather, most fashionable, and in a rich pattern.

Height of Fashion Skirts $5., 6.50, 7.50, $10. to $15.

So much diversity in our collection of skirts that the one you pick is sure to be different from the others. All are new style and very attractive; and all have little individualities that appeal to feminine hearts.

The excellent tailor work assures perfect fit and lasting shape; and the textures are good wool, distinctively patterned. All sizes and all lengths.

—Poplin, serge, vigerol, covert cloth, Tussah, Crepe Tussah and faille; and a pleasing homespun weave.

—Black - and - white checks, fascinating stripes, plain colors and mixtures.

—Yokes, shirring, pleats; and cut circular. Different width bottoms, flared or straight.

—Some have pockets, put on patch-style, and useful; and the collection covers dress and utility apparel.

The Nicest Waists

in town," one woman says. Superior quality lingerie, voile and organdie, beautified with well-placed and durable laces. New style necks and new shapes; and extra careful sewing and finish. 1.25 and 1.50 and a special value at 98c.

Dressy waists of voile and other sheer weaves, 2.50 to 3.50 and a whole lot prettier and better than some we've seen costing more.

—White waists of washable silk, 2.98.

—Crepe de chine and lace waists, 3.50 up.

Muslin Underwear

—Modeled to meet the requirements of spring dress styles. Good to fine materials, and prettier trimmings than in past seasons. These garments are as dainty and well made as could be done by the most painstaking home sewer; and medallions of embroidered organdie are a feature well received.

—Corset covers, 25c to 1.25 each;
—Night gowns, 50c to 2.50 each;
—Knicker and Circular drawers, 25c to 1.25;
—Skirts (circular), 50c to $5 each;
—Combinations, $1 to $5 each;
—Teddy Bears, 1.25 to 2.50 each.

Plaiting

Some of the skirts you see worn were plaited and shirred by us—the goods returned ready to sew up and placket. We can do plaiting in any style you prefer—accordean, side and box; and the charge is very low, considering the quality of the work. Plaiting, shirring and hemstitching—and the work guaranteed. Dry Goods Store.

Department of Engraving

can furnish, on short notice, calling cards and announcements; and a warrant of satisfaction for all work done. Shaded and solid Old English, Block, Roman and French Script letters—and prices as low as this quality of work can be done anywhere. Also, re-printing from your own plates. Dry Goods Store.

Embroidered Flouncings

—Ten exclusive patterns, all different, at $2 a yard. Exquisite embroidery—solid and eyelet—on 45 inch Transparent cloth.

—45 inch embroidered voile flouncings, assorted patterns, 1.25 a yard.

—3000 yards cambric and nainsook embroidery edges, 10c, 12½c and 15c yard—the usual 15c to 25c grades.

—42 inch shadow allover lace, in prettier patterns than we ever had before, 1.25, 1.50, $2 to $3 a yard. This assortment just came into stock.

Hall-Borchert Forms

Demonstration

Monday : Tuesday : Wednesday

and a Sale of the Forms Exhibited

We want every woman to see the advantage and economy of owning a Hall-Borchert adjustable dress form—how it can reproduce the figure of every woman in the home for use in home dressmaking. It simplifies fitting and abolishes the weariness of fitted and fitter; and saves time, temper and extra work.

$3. Card Tables 1.95

30x30 inches, green felt tops, mahogany finish or fumed oak. Brass corners and rubber-tipped, fold-under legs. Carpet room.

Ready!

—Easter gloves: of kid and silk fabrics.
—New Hosiery: of silk, lisle, cotton.
—New Perfumes: Imported and domestic.
—Women's Finery Neckwear, jewelry, ribbons.

Always $5. Hemmed Bed Spreads, 3.50

—Seconds, by reason of little defects not likely to mar the beauty or wear. Extra heavy quality, pure white, and large size.

—Seconds of $2 spreads, 1.45 each.

—40 inch Marquisette curtain materials, white and ecru, 20c a yard.

—Lancaster ginghams, 6c yard; calico 5c.

—36 inch drapery cretonnes, 15c yard.

—32 inch Devonshire cloth, 19c yard.

—The complete spring stock of drapery and curtain materials is on view, second floor Domestic store. Cretonnes, madras, scrim, Swisses, marquisete, repps, satins, crafters cloth, art ticking, denim, burlap and such.

—Women's spring underwear, cotton and silk, in many styles, now ready.

—Vests, 10c to 2.50; pants, 25c to 75c;

Wright-Metzler Company